Kent

THE

West Kent General Hospital

(Incorporated)

MAIDSTONE.

The 104th

ANNUAL REPORT

FOR THE YEAR

1936.

PRESENTED IN 1937.

22502976642

West Kent General Hospital,

(INCORPORATED).

MAIDSTONE.

Telephone No. 4076.

C. R.
MIN. OF HEALTH
A 5 JUL 1937
67

With the

Secretary's Compliments.

WEST KENT GENERAL HOSPITAL, MAIDSTONE.
(Founded 1832). Incorporated 1935).

C. R.
MIN. OF HEALTH
A 5 JUL 1937
67

WOODS HOLE
OCEANOGRAPHIC
INSTITUTION
WX28
.B65
M21W53
1926

Established 1832. *Incorporated 1935.*

THE

West Kent General Hospital

(Incorporated)

AT MAIDSTONE.

For the Care and Relief of the Indigent Sick,
— and of Persons suffering from Accidents, —

WITH WHICH IS INCORPORATED

THE STEPHEN MONCKTON NURSES' HOME

for supplying Trained Nurses to Private Families
and providing Trained Nurses to Nurse the Sick
— — Poor of Maidstone. — —

THE HUNDRED-AND-FOURTH

ANNUAL REPORT

OF THE

Committee of Management

PRESENTED TO THE

GENERAL MEETING of the GOVERNORS

Held 23rd February, 1937.

WITH THE

List of Governors, Statements of Accounts,
Donations, Collections and other Statistics.

Young & Cooper, Maidstone.

West Kent General Hospital

(Incorporated)

OFFICERS OF THE INSTITUTION.

President.

The Right Hon. The Dowager Lady CORNWALLIS.

Vice-Presidents.

The Right Hon. VISCOUNT BEARSTED of Maidstone.
ALFRED C. BOSSOM, Esq., M.P.
HARRY CLARK, Esq.
H. G. KLEINWORT, Esq.
The MAYOR of MAIDSTONE.
The Most Honble. the MARQUESS OF ORMONDE.
Col. Sir CHAS. E. WARDE, Bt.

Committee of Management.

President: The Rt. Hon. The Dowager Lady CORNWALLIS (ex-officio).

1933 *Chairman:* Lt.-Col. G. B. WINCH.

1937 *Vice-Chairman:* WILLIAM DAY, Esq., J.P.

Hon. Treasurer: G. C. MERCER, Esq., J.P. (ex-officio).

The MAYOR OF MAIDSTONE (ex-officio).

1933 H. R. PRATT BOORMAN, Esq., M.A.
† D. CAMERON, Esq., M.S., M.A., M.B., Ch.B., F.R.C.S.
1937 Mrs. G. FOSTER CLARK, J.P.
1933 WM. COLTHUP, Esq., J.P.
1931 JOHN H. Day, Esq., M.B.E., J.P.
1933 Mrs. G. DEVAS.
1933 H. C. DUNNING, Esq., J.P.
† A. HANCOCK, Esq., M.C., M.B., B.S., D.P.H., D.P.M.
1937 B. W. HAYNES, Esq., J.P.
1929 Capt. H. R. LANDALE, J.P.
1932 A. C. LENEY, Esq., J.P.
† E. L. MARTYN LOBB, Esq., M.S., F.R.C.S.
† L. P. McBRIEN Esq., M.R.C.S., L.R.C.P.
1937 Miss C. M. E. MERCER
1931 L. R. S. MONCKTON, Esq.
† Col. C. PYE OLIVER, C.B., C.M.G., M.D.
† C. PYE OLIVER, Esq., Junr., B.A., M.B., B.Ch., M.R.C.S., L.R.C.P.
1937 The Most Hon. THE MARCHIONESS OF ORMONDE.
1933 Lt.-Col. J. C. PETHERICK, M.C.
† W. J. PRESTON, Esq., L.D.S., R.C.S., Eng.
1937 J. RAYNHAM, Esq., J.P.
1937 E. RUMBELOW, Esq., J.P.
1936 The Rev. A. O. STANDEN
† F. T. TRAVERS, Esq., O.B.E., F.R.C.S., J.P.
1937 Miss E. TROUSDELL.

Elected annually—Representing the Pay Day Fund.

J. B. BEAUFOY, Esq.
W. C. COOPER, Esq.
J. H. HARRIS, Esq.
R. SHARP, Esq.
A. C. STREATFIELD, Esq.

---

† Representatives Hon. Medical Staff.

Elected members are indicated with date of election or re-election.

The Right Hon. The Dowager LADY CORNWALLIS,
President.

Digitized by the Internet Archive
in 2019 with funding from
Wellcome Library

https://archive.org/details/b31715606

Honorary Consulting Physicians.

Geoffrey L. Attwater, Esq., M.A., M.D., M.R.C.S., L.R.C.P.
Col. C. Pye Oliver, C.B., C.M.G., M.D.

Honorary Consulting Anæsthetist.

E. A. Bernard, Esq., L.R.C.S., L.R.C.P.

Honorary Physicians.

Duncan M. Johnston, Esq., M.D., D.P.H., M.R.C.S., L.R.C.P.
Allen Hancock, Esq., M.C., M.B., B.S., D.P.H., D.P.M.
C. Pye Oliver, Esq., Junr., B.A., M.B., B.Ch., M.R.C.S., L.R.C.P.

Honorary Assistant Physician.

G. E. R. Hamilton, Esq., M.B., B.S., M.R.C.P., Lond.

Honorary Surgeons.

Fredk. T. Travers, Esq., O.B.E., F.R.C.S., J.P.
E. L. Martyn Lobb, Esq., M.S., F.R.C.S.

Honorary Assistant Surgeon.

D. Cameron, Esq., M.A. Edin., F.R.C.S. Edin., M.B., Ch.B.

Honorary Orthopædic Surgeon

and Medical Officer in Charge of the Massage and Electro-Therapeutic Dept.
Alan H. Todd, Esq., M.S., F.R C.S.

Honorary Dental Surgeons.

S. J. Davies, Esq., M.R.C.S., L.R.C.P., L.D.S., R.C.S., Eng.
W. J. Preston, Esq., L.D.S., R.C.S., Eng.

Honorary Anæsthetists.

F. W. A. Warren, Esq., L.R.C.P. and S.I.
L. P. McBrien, Esq., M.R.C.S., L.R.C.P.

Honorary Radiologist.

Denys B. I. Hallett, Esq., M.A., B.M., B.Ch., M.R.C.S., L.R.C.P., D.M.R. and E.

Honorary Pathologist.

Hugh McLean, Esq., B.A., B.Ch., (Cantab), M.R.C.S., L.R.C.P., D.P.H. (Cambridge).

Honorary Medical Officer in Charge of Maternity Unit.

C. Pye Oliver, Esq., Junr., B.A., M.B., B.Ch., M.R.C.S., L.R.C.P.

Honorary Medical Officer in Charge of Artificial Sunlight Dept.

Duncan M. Johnston, Esq., M.D., D.P.H., M.R.C.S., L.R.C.P.

Honorary Physician in Charge of Psycho-Therapy Clinic.

Allen Hancock, Esq., M.C., M.B., B.S., D.P.H., D.P.M.

Honorary Surgical Officers in Charge of Radium Clinic.

Fredk. T. Travers, Esq., O.B.E., F.R.C.S., J.P.
E. L. Martyn Lobb, Esq., M.S., F.R.C.S.

Radiographer.

J. W. Bridge, Esq., M.S.R.

House Governor and Secretary.
Edward J. Gregg.

Matron.
Miss W. M. Furze, A.R.R.C.

Pharmacist.
Mr. L. G. Edwards.

Collector.
Captain R. W. Daykin.

Almoner.
Miss E. G. Duncan.

Auditors.
Messrs. Holah Hughes & Co., Chartered Accountants,
112-113 Mansion House Chambers, 13 Sise Lane, Queen Victoria Street, E.C.4.

Chaplain.
Rev. C. E. Payne.

Honorary Solicitors.
Messrs. Monckton, Son & Collis.

Sub-Committees.

Finance—

J. B. Beaufoy, Esq.
Mrs. G. Foster Clark, J.P.
J. H. Day, Esq.
J. H. Harris, Esq.
Capt. H. R. Landale, J.P.
G. C. Mercer, Esq., J.P.
Colonel C. Pye Oliver.
F. T. Travers, Esq., J.P.

Nursing—

J. B. Beaufoy, Esq.
Duncan M. Johnston, Esq.
E. L. Martyn Lobb, Esq.
Miss C. M. E. Mercer.
Colonel C. Pye Oliver.
The Marchioness of Ormonde.
F. T. Travers, Esq., J.P.
Miss E. Trousdell.

Medical Sub-Committee—
Acting Members of the Honorary Medical Staff.

Garden—

G. C. Mercer, Esq., J.P.
J. A. Raynham, Esq., J.P.

The Chairman and Vice-Chairman and Chairman of Finance Committee are ex-officio members of all Sub-Committees.

CONTENTS.

	PAGE
Annual Meeting of Members of the Association	12
Balance Sheet	24 to 27
Bentlif Nurses' Fund	32
Bentlif Nurse, Form of Application	facing page 108
Capital Account for General Purposes	31
,, ,, ,, Special Purposes	28 to 30
Christmas Gifts	75 and 76
Collections, Subscriptions, Donations, etc.	38 to 71
Committee Re-elected	12
District Nurses' Fund	32
Endowed Wards, Beds, etc.	78
Ex-officio Governors	79
Form of Banker's Order	facing page 38
Forms of Bequest	,, ,, 84
Gifts of Game, Eggs, Fruit, etc.	72 to 74
Honorary Medical Staff since Foundation	86 and 87
Howard de Walden Fund	33
Income and Expenditure Account	20 to 23
Ladies' Association...	14 to 19
Lady Samuel Operating Theatre Fund	33
Legacies (List of)	84 and 85
Monthly Meetings Appointed	83
Operations Performed, etc.	35
Parishes from which Patients have been received	80 to 82
Pay Day Fund Balance Sheet	92
,, ,, ,, Report of Progress	89 to 91
,, ,, ,, Subscription List	93 to 107
Pathological Department	37
Physicians, Surgeons, Assistant Medical Officers and Dental Surgeons (Days of Attendance)	79
Private Ward Fees...	77
Report	6 to 11
Summary of New Cases during 1936	34
Vice-Presidents Appointed	12
Visitors	83
Voluntary Box Scheme Collection	13
X-Ray Department...	36

Out-Patients, Days of Attendance ... ... 3 of Cover

REPORT.

The Committee of Management have much pleasure in presenting their report for the year 1936.

It is very gratifying to the Committee to be able to report that although the ordinary work of the Hospital has been maintained and new departments commenced, the Statement of Income and Expenditure shows a small surplus. The Committee have carefully watched the spending of monies and kept costs down to the limit of safety allied to efficiency. They feel that the friends of the Hospital will continue to support them in doing their utmost for the treatment and comfort of the patients.

The New Maternity Unit mentioned in the last report is now well on the way towards completion and the early Summer should see the Unit in use. It is hoped that the larger facilities for the reception of Maternity cases will prove a great boon to the expectant mothers of the town and district served by the Hospital.

The alterations to the Children's Ward have been completed and visitors have remarked upon the improvements that have been made in modernising this important section of the Hospital.

The Hospital is now equipped with 120 beds, 104 of which are always available for the treatment of ordinary patients, six are reserved for special cases and ten are set apart for private paying patients.

Patients.

A full statistical table of the patients treated in the various departments will be found on page 34 but the following brief summary will show that the work of the Hospital is still increasing :—

	1936.	1935.	Increase.	Decrease.
In-patients	1769	1723	46	
Daily average No. of In-patients	87·5	89·5		2·0
Average No. of Days each In-patient was resident ...	20·0	18·9	1·1	
New Out-patients and Casualties	12977	13920		943

Income.

The Ordinary Income for the year amounted to £21,504 10s. 9d., as compared with £21,304 13s. 6d., in 1935, showing an increase of £199 17s. 3d. A large decrease will be noticed under the heading of Donations, this being due to a special grant of £333 being received in 1935 from the British Empire Cancer Campaign and which does not appear this year. Under the heading of Services Rendered to Patients there was a loss of Revenue received from Approved Societies, many of whom having ceased making grants until the next quinquennial valuation. Against this loss of revenue, however, must be set off an increase on the receipt from fees of private patients and a very gratifying additional income from the Pay Day Fund. The latter is referred to in a special paragraph of this Report.

Expenditure.

The Ordinary Expenditure shows an increase of only £214 8s. 8d. over 1935, the figures being £21,325 17s. 5d. and £21,111 8s. 9d., respectively. This small increase is very satisfactory when one takes into consideration the increase in the prices of some of the main supplies, the larger number of In-patients treated and the fact that a full year's payment of Superannuation contributions appears for the first time. The amount shown under Superannuation in 1935 was for a part year only.

Financial Summary.

	1936.			1935.			Increase.			Decrease.		
	£	s.	d.	£	s.	d.	£	s.	d.	£	s.	d.
Ordinary Income...	21504	10	9	21304	13	6	199	17	3			
Ordinary Expenditure	21325	17	5	21111	8	9	214	8	8			
Cost of each In-patient per day		10	1		9	11			2			
Cost of each occupied bed ...	184	8	0	181	8	11	2	19	1			
Average cost of each patient...	9	4	8	9	7	5					2	9

Subscriptions.

The Committee tender their warmest thanks to the friends of the Hospital who have again renewed their subscriptions and to those who have added their names to the Subscription list during the year. The Subscriptions show a small decrease due in the main to the loss of valued supporters either by death or by reason of their leaving the district, and the Committee hope that friends of the Hospital will use their influence in obtaining new subscribers.

Donations.

The Committee record their gratitude for all the generous gifts, both large and small, received under this head.

Legacies.

During the year the following legacies were received and your Committee record their appreciation of the thought shown for the Hospital by the testator when making his or her will :—

	£	s.	d.
Miss M. L. McAlpine	2000	0	0
Miss E. Birch Reynardson	2000	0	0
David John Byers, Esq.	100	0	0
Exors. of James Cooper, Esq. (Additional) ...	67	16	0
Miss C. Britton	5	0	0

Honorary Medical Staff.

The Committee again record their high appreciation of the services rendered to the Hospital by the Honorary Medical and Surgical Staff during the year and are mindful of the splendid work these officers perform on behalf of the needy sick and suffering.

The Committee received with great regret the resignation of Col. C. Pye Oliver, C.B., C.M.G., M.D., of his appointment as Honorary Physician. The Committee record with grateful thanks the splendid services rendered by Col. Oliver over a period of 33 years. In appreciation of his services, the Committee unanimously elected Col. Oliver as Honorary Consulting Physician.

Ladies' Association.

The Ladies' Association have continued with unabated energy their work of providing the bedding and linen used in the Hospital. The various additions to the Institution places an increased burden on the Association and it is gratifying to record that the additional calls have been met. Your Committee express their deep gratitude for the gifts received during the year and would again express their thanks to the Committee, members and workers of the Association for their splendid efforts in the cause of the Hospital.

The total value of the goods supplied since the inception of the Association in October, 1919, has now reached a total of £7,175 0s. 8d.

The Committee would also convey their sincere thanks to the working party under the direction of Mrs. E. A. Foord, who meet weekly for the remodelling and repairing of worn linen, a valuable help in the saving of expense to our funds.

President.

It is with much pleasure that your Committee announce that the Right Hon. The Dowager Lady Cornwallis graciously expressed her willingness to act as President of the Hospital in succession to the late Lord Cornwallis.

Pay Day Fund.

The Committee convey their sincere appreciation to the contributors of the Fund for the continued generous help we receive annually.

Although a large number of contributors have not needed the services of the Hospital during the year, they have the pleasant knowledge of having helped their fellow men in time of sickness and suffering. The best thanks of the Committee are extended to the Committee of the Fund, and to the collectors whose unselfish efforts are a great factor in the continued success of the Fund.

St. John Ambulance Service.

The transference of patients both to and from the Hospital is always a source of anxiety and your Committee greatly appreciate the work undertaken by the members of the Brigade.

District Nurses.

The calls for the services of these Nurses has been maintained and the following figures showing the number of visits made during the year testify to their usefulness to members of the public needing the assistance of a trained Nurse in their own homes :—

Edmett Nurse	...	...	2388 Visits
Hollingworth Nurse		...	3480 ,,

Appointments.

C. Pye Oliver, Esq., B.A., M.B., B.Ch., M.R.C.S., L.R.C.P., as Honorary Physician and G. E. R. Hamilton, Esq., M.B., B.S., M.R.C.P., as Honorary Assistant Physician. Rev. A. O. Standen as a member of the Committee.

Resignation.

The Committee announce that the Rev. F. W. Moyle resigned his office of Chaplain consequent upon his taking a living in a distant diocese. The best thanks of the Committee are accorded to the Rev. Moyle for his services to the Hospital during the period of his Chaplaincy.

The Hospital as a Training School for Nurses.

The Hospital is a Training School for Nurses and it is gratifying to record that those Nurses who have sat for the State Examinations have done so with highly satisfactory results.

In connection with the training of Nurses your Committee accord their warmest thanks to Dr. C. Pye Oliver, Junr., Honorary Physician and Mr. D. Cameron, Assistant Honorary Surgeon, who have kindly given courses of lectures in medicine and surgery respectively.

The Hospital now receives Nurses from Sevenoaks and Holmesdale Hospital for two years' training in general work. An agreement of affiliation has been completed in order that the Sevenoaks Hospital can be recognised as a Training School by the General Nursing Council for England and Wales.

Cancer Clinic.

This clinic continues to work to the capacity of the small amount of Radium in our possession. Your Committee have under consideration in conjunction with the Kent County Cancer Appeal Fund the question of the installation of a Deep X-Ray Therapy Plant and the provision of additional Radium, but at the time of issuing of this report a final decision had not been reached.

Library.

The Hospital Library equipped in 1935 has proved a great boon and is much appreciated by the patients who can now obtain a change of books of their own chosen subject once a week. Miss H. Cadman acts as Honorary Librarian and the Committee extend their thanks to her and her helpers who distribute the books around the Wards.

General Thanks.

The Committee thanks the Staff of the County Laboratories for the assistance rendered during the absence of the Honorary Pathologist.

The Committee desire to acknowledge the loyal services rendered by the House Governor and Secretary (Mr. Edward J. Gregg) and his staff, by the Resident Medical Officers, by the Matron (Miss W. M. Furze, A.R.R.C.), and the Nursing Staff, and by the staffs of the various Departments.

It is with grateful thanks that your Committee acknowledge the gift of 10,754 Eggs from the annual Egg Collection undertaken by the Local Branch of Toc H., organised by Mr. P. Elmore. The best thanks are tendered, not only to the members of Toc H., but to all those who so kindly supported the collection by giving eggs.

The Committee offer their sincere thanks to all Subscribers, Donors, the Clergymen and Ministers of Religion, the senders of gifts in kind, contributions to the Christmas Tree Fund, and all who helped the Hospital in any capacity. There has been a continuance of the organized supply of hampers of fruit and vegetables.

Gifts of garden produce, eggs, groceries, provisions, etc., are always acceptable and will be gratefully acknowledged.

Conclusion.

The House Governor and Secretary and the Matron will be pleased to welcome friends of the Hospital and take them for a tour of the whole Hospital so that a full insight can be obtained of the work being done for the community. It is hoped that friends of the Hospital will take advantage of this invitation.

(Signed) GEO. B. WINCH,
Chairman.

The ANNUAL GENERAL MEETING of the Members of the Association was held at the Hospital on Tuesday, the 23rd February, 1937.

The Notice convening the Meeting was read.

The Report of the Committee of Management, together with the Statement of Accounts for the year 1936, were received.

IT WAS RESOLVED :—

1.—That the Right Hon. THE DOWAGER LADY CORNWALLIS be elected President for the ensuing year.

2.—That the Report of the Committee of Management for the year 1936, together with the Statement of Accounts as audited, be adopted.

3.—That the following gentlemen be re-elected Vice-Presidents for the ensuing year :—

The Right Hon. VISCOUNT BEARSTED OF MAIDSTONE.
ALFRED C. BOSSOM, Esq., M.P.
HARRY CLARK, Esq.
H. G. KLEINWORT, Esq.
THE MAYOR OF MAIDSTONE.
The Most Hon. THE MARQUESS OF ORMONDE.
Col. Sir CHAS. E. WARDE, Bt.

4.—That GERALD C. MERCER, Esq., be elected Hon. Treasurer of the Association for the ensuing year.

5.—That the following members of the Committee of Management retiring under the Rules be re-elected :—

Mrs. G. FOSTER CLARK.	LADY ORMONDE.
B. W. HAYNES, Esq.	Miss E. TROUSDELL.
Miss C. M. E. MERCER.	J. A. RAYNHAM, Esq.
E. RUMBELOW, Esq.	

6.—That the following nominees of the Honorary Medical and Surgical Staff of the Association be elected members of the Committee of Management for the ensuing year :—

Col. C. PYE OLIVER.	F. T. TRAVERS, Esq.
Dr. C. PYE OLIVER, Junr.	E. L. MARTYN LOBB, Esq.
Dr. A. HANCOCK.	D. CAMERON, Esq.
Dr. L. P. McBRIEN.	W. J. PRESTON, Esq.

7.—That the following five representatives of the Committee of the Pay Day Fund be elected members of the Committee of Management for the ensuing year, viz. :—

J. B. BEAUFOY, Esq.	R. SHARP, Esq.
W. C. COOPER, Esq.	A. C. STREATFIELD, Esq.
J. H. HARRIS, Esq.	

8.—That Messrs. HOLAH HUGHES & Co. be elected Auditors of the Association for the ensuing year at a fee of Forty Guineas.

The President announced that the thanks extended to the Medical Staff, Ladies' Association, Pay Day Fund and various Committees and Organisations are embodied in the Annual Report of the Committee of Management.

The Chairman thanked the Rt. Hon. The Dowager Lady Cornwallis for her kindness in presiding at the Meeting.

VOLUNTARY BOX SCHEME COLLECTION, 1936.

	£	s.	d.
Maidstone—			
Bridge Ward, per Mrs. Wm. Day	11	18	1
Heath Ward, per Mrs. Gibbons	4	11	0
High Street Ward, per various		18	10½
King Street Ward, per Mrs. Brewer	8	10	6½
North Ward, per Chas. Paine, Esq.	27	14	8
Stone Street Ward, per Mrs. B. W. Haynes	21	14	7
Church Army, Knightrider Street		8	1
Villages—			
Aylesford, per Mrs. A. G. Ratcliffe	3	4	4
Barming, per Mrs. N. Selby Smith	1	2	8
Bearsted, per Mrs. A. G. Spenceley	12	0	0
Bredgar, per Mrs. Pearson...		10	5
Boxley, Kings Arms...		6	0
Collier Street, per Mr. J. T. Finnis	1	6	0
Detling, per Miss Cackett		12	7½
East Farleigh, per Mrs. Littlewood	2	1	8
East Malling, per Miss Thompson	2	1	6
East Sutton, per Capt. Daykin		5	0
Frittenden, per Mrs. Sorrell	2	6	11
Ham Hill, per Mrs. Gates...		17	0
Harrietsham, per Rev. Townsend		17	0
Headcorn, per Miss Foreman	7	4	6
Hollingbourne, per Gen. Vernon	7	11	6
Hunton, per Miss D. Thomas	5	14	6
Larkfield, Bull Inn		12	0
Leeds and Broomfield, per Miss M. E. Farmer ...		4	7
Linton Park, per Mrs. Brougham		2	10
Loose, per Mrs. Arnaud	20	11	8½
Mereworth, per Miss K. Champion	1	14	5
Nettlestead, per Mrs. Vinson	1	0	0
Offham, per Mrs. Scott		12	7½
Platt, per Mrs. Little	2	13	9
Ryarsh, per Mrs. Hooson	3	10	5
Snodland, per A. E Piper, Esq....	10	18	3
Stockbury, per Miss B. Hales	13	18	0
Sutton Valence, per Mrs. E. Paine	2	4	10
Teston, per Miss Sowray		12	4½
Ulcombe, per G. Bensted, Esq.	3	18	5
West Peckham, per Miss Awcock		17	7
Wateringbury, per Mrs. K. M. May	4	14	1
Wormshill, per Miss F. Harris	2	2	8
Yalding, per Capt. Norton...	2	15	8
Various, per Capt. Daykin	8	13	2
	£205	14	10

Ladies' Association & Linen League.

President—

THE VISCOUNTESS BEARSTED.

Executive Committee—

Chairman ... Mrs. G. C. MERCER.
Vice-Chairman Hon. Mrs. H. A. HANNEN.
Hon. Treasurer Mrs. FOSTER CLARK, Boughton Mount, Maidstone.
Hon. Secretary Miss EDITH TROUSDELL, Maryland, Maidstone.
Members ... Mrs. C. H. BALSTON, Mrs. F. W. BALSTON,
THE DOWAGER LADY CORNWALLIS,
Mrs. WALTER DAY,
The Matron—Miss FURZE, A.R.R.C.,
Hon. Mrs. H. A. HANNEN,
Mrs. LYSONS, Miss JESSIE MARSHAM,
Miss C. MERCER,
THE MARCHIONESS OF ORMONDE, Mrs. TRAVERS,
Mrs. BLUETT WINCH.

Work Committee—

Chairman ... Hon. Mrs. H. A. HANNEN.
Secretary ... Mrs. F. W. BALSTON.
Asst. Secretary Miss JESSIE MARSHAM.
Members ... Mrs. C. H. BALSTON, Mrs. WALTER DAY,
THE MATRON, Mrs. FOORD, Mrs. LYSONS,
Mrs. G. C. MERCER, Miss TROUSDELL.

General Committee—

Chairman ... THE DOWAGER LADY CORNWALLIS.
Vice-Chairman Mrs. G. C. MERCER.
Members ... The Executive Committee and all Vice-Presidents.

ANNUAL REPORT, 1936.

The Committee presents the 17th Annual Report and Balance Sheet. It is satisfactory to note that once again—for the second year in succession—income exceeded expenditure, though the margin this time is perilously small. In 1935 the sum was £58 9s. 4d., whereas for 1936 it is only £5 18s. 7d., but as the amount spent on goods and materials supplied to the hospital in 1936 is considerably more in that year—£422 8s. 5d., as against

£352 2s. 2d. in 1935—it will be easily realized that the apparent dimunition of income is more than accounted for. Other expenses were slightly less than in the previous year.

We regret to state that the vacancy in North Ward I. is still unfilled. Mrs. Peter Urmston had agreed to become Vice-President in that district but for various reasons she was unable to begin the work at once and now, unfortunately, she has been obliged to resign as she is leaving Maidstone. Headcorn, Sutton Valence and East Sutton have also been vacant for some time, but Mrs. Martin has now been appointed in Sutton Valence and it is hoped that East Sutton and Headcorn may also be provided for before long. Leybourne has been withdrawn from the list of districts because its Vice-President and the Rector feel that it is too small a parish to undertake a collection and that it gives the hospital all the help possible in other ways. Boughton Malherbe expressed a wish to become an independent district instead of being included with Lenham, but up to the present time it has not been possible to secure a Vice-President. Mrs. Arkwright, Vice-President in Hucking and Bicknor, was obliged to resign as she was leaving the neighbourhood and her place has been taken by Miss Midwinter, who has been a very keen worker for the Association for many years. Lady Douglas-Jones has been appointed joint Vice-President with the Dowager Lady Cornwallis in Linton and Coxheath.

Thirty-eight parcels of work and wool and swab cotton for knitting were supplied to Maidstone—Bridge Ward, Addington, Hollingbourne, Marden, Barming, Collier Street, Frittenden, Boughton Monchelsea, Yalding, Langley, Boxley W.I., Loose, Cranbrook, Harrietsham, Bearsted, Hunton, Hucking, West Farleigh, Mereworth, Teston, Charing, Mangravet and Nettlestead—a new district to take work. Gifts of infant vests were received from Hon. Mrs. Hannen, and from members at Barming, infant coats from Wrotham, Mrs. Hubback, and Mrs. Hancock, children's vests from Miss Mabel Pound, operation stockings from Bearsted and Mrs. Woodall, and 166 various cloths, towels, slings, etc. from the Willing Hands of Hunton. Detling members sent a gift of money (£3 9s. 6d.) to be used for some item of equipment

in the new Maternity Ward. The total number of articles received by Matron was 2,495 besides bales of material and rubber goods.

Nightgowns	55
Children's Nightgowns	9
Nightshirts	31
Dressing Gowns—Men's	6
Doctors' Theatre Gowns	12
Men's Bedjackets	29
Women's Bedjackets	6
Children's Bedjackets	5
Pyjama Coats	7
Operation Gowns	35
Children's Operation Gowns	10
Operation Stockings	11
Knitted Vests	49
Knitted Jackets	22
Children's Frocks	6
Children's Sundries	193
Doctors' Coats	6
Porters' Coats	12
Hotwater Bottle Covers	48
Slings	90
Pillowcases	204
Private Ward Pillowcases	28
Private Ward Bedspreads	6
Ward Sheets	68
Ward Draw Sheets	74
Cot Draw Sheets	21
Cot Sheets	26
Staff Sheets	12
Private Ward Sheets	24
Abdominal Sheets	4
Ward Blankets	48
Cot Blankets	14
Rugs	6
Bath Towels	48
Huckaback Towels	99

Dressing Towels	103
Theatre Towels	48
Table Napkins	36
Sideboard Cloths	6
Tray Cloths	96
Tea Cloths	96
Glass Cloths	12
Lavatory Cloths	63
Basin Cloths	92
Floor Cloths	504
Dish Cloths	41
Wringers	50
Dusters	24

Damask for table cloths, net for blinds and curtains, casement cloth for screen covers, linen for operating gowns, material for mortuary gowns, muslin and lining for infant cot coverings, ticking, hessian, unbleach for pudding cloths and other purposes, also waterproof sheeting and rubber air-rings.

Mrs. Foord and her Mending Party with a membership of 15 have again done valuable service on Monday afternoons throughout the year and 1,756 pieces have passed through their capable hands. Even when garments are thought to be beyond repair they are tackled with amazing results. Mrs. Foord takes this opportunity to thank all the workers for their regular attendance and unfailing interest and zeal.

The Annual General Meeting of members was held on May 19th with the Dowager Lady Cornwallis in the chair, and was followed by tea, which was dispensed by Mrs. Devas and a band of helpers. Many of the members also took advantage of the opportunity provided to make an extensive tour of the hospital and to inspect the samples of garments and other articles provided for the requirements of the patients and staff, which were displayed in the Board Room.

Our grateful thanks are due to Messrs. Elmore & Son, the Maidstone Gas Co., Mr. Beslee, Mrs. Devas and others for personal help or articles lent on this day, and to all donors of

cakes, scones, etc., for the tea. Also to the Chairman and Board of Management for the use of the Board Room throughout the year; to Mr. Emm, who has audited our accounts; to Mr. Pay, for his generous "free carriage" of parcels to and from Snodland; and to the kind friends who regularly supply vegetables to the hospital.

List of Vice-Presidents.

District.	Vice-President.
Addington	Miss K. Hardy
Allington	Miss Parks
Aylesford, Eccles, Pratling Street and Mill Hall ...	Mrs. Copley Hewitt
Barming	Mrs. Gerald Warde
Bearsted	Miss Jessie Marsham
Birling	Miss Rosemary Nevill
Boughton Malherbe ...	Mrs. Gordon Mitchell
Boughton Monchelsea ...	Mrs. Bluett Winch
Boxley and Weavering ...	Miss Hilda Cadman
Charing	Mrs. Pitt
Chart Sutton	Mrs. Wheatley
Collier Street	
Cranbrook	Mrs. Hancock
Detling	Mrs. H. Paine
Egerton	Mrs. Stisted
East Farleigh	Mrs. Littlewood
West Farleigh	Mrs. Margetts
Frittenden	Mrs. Savill
Harrietsham	Mrs. Knight Bruce
Headcorn	Miss Shoesmith
Hollingbourne	Mrs. de Visme Thomas
Hucking & Bicknor ...	Miss Midwinter
Hunton	The Marchioness of Ormonde
Langley	Miss Highwood
Leeds	Mrs. Philip Bracher
Lenham	Mrs. Gordon Mitchell
Linton	The Dowager Lady Cornwallis and Lady Douglas-Jones
Loose	

List of Vice-Presidents —*continued.*

District.	Vice-President.
Maidstone, Bridge	Mrs. C. Pye Oliver
„ Heath	Mrs. C. E. Hoar
„ High Street ...	Mrs. Allchin
„ King Street ...	Miss Haynes
„ North I... ...	
„ North II... ...	Mrs. Howat
„ Stone Street ..	Mrs. Woolgar
East Malling	Mrs. Wm. Wigan
West Malling	Mrs. Wingfield-Stratford, M.B.E.
Marden	Mrs. Miskin
Mereworth	Mrs. Woodall
Nettlestead	Mrs. R. Vinson
Otham	Mrs. Bacon, S.R.N.
East Peckham	Mrs. R. Cook
West Peckham	Miss D. Heywood
Ryarsh	Mrs. and Miss Dunell
Sissinghurst	Mrs. Morgan
Smarden	Mrs. Evans
Snodland	Miss Baxter
Sutton Valence	Mrs. Martin
East Sutton	
Tenterden	Lady Drury, C.B.E
Teston	Miss Sowray
Thurnham	Mrs. H. V. Lushington and Mrs. Scott
Tovil	Mrs. Harris
Ulcombe	Mrs. Bredin
Wateringbury	Mrs. Devas
Willington and Mangravet	Mrs. Evelyn Seymour
Wrotham	Mrs. Edmeades
Yalding	Mrs. Borton

INCOME AND EXPENDITURE ACCOUNT

1935. £ s. d.	1935. £ s. d.	1935. £ s. d.	ORDINARY INCOME.	1936. £ s. d.	1936. £ s. d.	1936. £ s. d.
			I.—Voluntary Gifts—			
			1. Annual Subscriptions ...	2606 18 6		
2688 1 0						
			Donations ...	1385 8 10		
1759 16 3						
			Box Collections	205 14 11		
197 8 10						
			Congregational Collections ...	193 16 0		
253 8 5						
			League of Mercy	100 0 0		
125 0 0						
			Ladies' Association ...	422 8 5		
352 2 2						
			Borough of Maidstone ...	208 0 0		
200 0 0						
			"Help Yourself Annual"	42 10 0		
93 0 0						
	5668 16 8				5164 16 8	
			2. Central Funds—			
	180 0 0		Alexandra Rose Day		185 0 0	
		5848 16 8				5349 16 8
			II.—Receipts on Account of Services Rendered—			
			1. Contributions on account of Services Rendered to Patients—			
			Patients ...	3158 12 11		
2920 6 4						
			Pay Day Fund	8819 14 11		
8384 11 6						
	11304 17 10				11978 7 10	
			2. Fees—			
			Nurses' and Probationers' Fees		27 6 0	
	122 17 0					
		11427 14 10				12005 13 10
		108 14 7	III.—Miscellaneous			96 19 11
			IV.—Invested Property—			
			Interest, Dividends, etc. (gross) ...		3781 8 1	
	3802 8 8					
			Rents		270 12 3	
	116 18 9					
		3919 7 5				4052 0 4
			Carried forward ...			21504 10 9

or the Year ending 31st December, 1936.

1935. £ s. d.	£ s. d.	ORDINARY EXPENDITURE.	1936. £ s. d.	£ s. d.
	3367 9 9	I.—Provisions		3438 2 0
		II.—Surgery and Dispensary—		
046 13 1		Drugs, Chemicals, Disinfectants, etc.	1013 13 10	
458 0 0		Dressings, Bandages, etc.	434 5 9	
001 1 2		Instruments and Appliances ...	990 17 9	
131 13 3		Wines and Spirits	86 4 0	
332 7 0		Salaries of Dispensing Staff ...	338 4 0	
— — —		Superannuation	11 0 0	
66 7 0		Sundries	82 6 2	
	3036 1 6			2956 11 6
		III.—Domestic—		
763 14 0		Renewal and Repair of Furniture, Bedding, Crockery, etc. ...	1032 3 0	
398 2 9		Laundry	1336 12 2	
239 13 6		Cleaning and Chandlery	233 17 8	
238 15 10		Water	233 2 9	
771 11 9		Fuel and Lighting	1813 12 7	
79 4 8		Uniforms	71 11 3	
3 13 5		Sundries	12 6	
	4494 15 11			4721 11 11
		IV.—Salaries and Wages (Maintenance)—		
641 19 10		Medical	640 7 1	
412 17 3		Nursing	3422 7 5	
236 13 3		Superannuation	399 7 9	
773 15 11		Other Officers and Employees ...	2746 6 0	
	7065 6 3			7208 8 3
		V.—Miscellaneous—		
267 5 4		Printing, Stationery, Postages, Telephones, etc.	261 0 11	
49 7 7		Advertisements	43 5 4	
147 12 11		Insurance of Buildings, etc. ...	170 15 11	
138 11 3		Garden	67 18 5	
84 14 1		Sundries	42 11 2	
	687 11 2			585 11 9
		VI.—Administration—		
748 18 9		Salaries	721 16 1	
— — —		Superannuation	71 1 8	
110 14 8		Printing, Stationery, Postages, Telephones, etc.	105 18 9	
9 14 0		Advertisements	19 4	
42 0 0		Auditor's Fee	42 0 0	
38 1 10		Sundries	32 2 2	
	949 9 3			973 18 0
		Carried forward ...		19884 3 5

INCOME AND EXPENDITURE ACCOUNT

£ s. d.	£ s. d.	£ s. d.		£ s. d.	£ s. d.	£ s. d.
			Brought forward ...			21504 10 9
		21304 13 6	TOTAL ORDINARY INCOME			21504 10 9
			Extraordinary Income.			
325 0 0			1. Legacies	2105 0 0		
12570 18 10★			2. Endowments (inclusive of Securities received)	2091 16 0		
3750 0 0			3. Enlargement—Geo. Foster Clark, Esq. (7th Annual Instalment of Donation of £30,000)	3750 0 0		
— — —			4. X-Ray Therapy Appeal ...	21 0 0		
		16645 18 10				7967 16 0
		£37950 12 4	Total Income			£29472 6 9

★ Transfer of King Edward Memorial Fund Investments £7715 18s. 10d.

or the Year ending 31st December, 1936—*continued.*

£ s. d.	£ s. d.		£ s. d.	£ s. d.
		Brought forward ...		19884 3 5
		VII.—ESTABLISHMENT—		
	966 19 7	Renewals and Repairs to Buildings and Plant...		900 5 1
		VIII.—FINANCE—		
12 6 3		Interest	7 2 4	
276 0 11		Appeals	311 12 0	
— — —		Rent	— — —	
255 8 2		Rates and Taxes	222 14 7	
	543 15 4			541 8 11
	21111 8 9	**TOTAL ORDINARY EXPENDITURE**		**21325 17 5**
193 4 9		**Surplus of Ordinary Income over Ordinary Expenditure...** ...	**178 13 4**	
		Extraordinary Expenditure—		
	649 17 6	Additions to Buildings and Equipment		— — —
	453 17 0	Interest on Enlargement Account...		309 7 0
	— — —	Incorporation Expenses		255 4 10
	22215 3 3	**Total Expenditure...**		**21890 9 3**
	15735 9 1	Balance, being excess of Total Income over Total Expenditure for the Year...		7581 17 6
	£37950 12 4			**£29472 6 9**

BALANCE SHEET

LIABILITIES.

	£ s. d.	£ s. d.	£ s. d.	£ s. d.
OVERDRAFT AT BANK—				
(*a*) Generally on Account of the Hospital and Allied Funds..			— — —	
(*b*) On Account of Capital Funds, Enlargement			6542 14 8	
				6542 14 8
SUNDRY CREDITORS—				
General			1627 6 7	
Superannuation Fund			433 12 6	
				2060 19 1
CAPITAL ACCOUNTS—				
(*a*) *For Special Purposes:*				
John Monckton Bed		800 0 0		
Alice Monckton Beds		2815 3 9		
E. B. Chittenden Cot		377 8 0		
Flinn Cot		858 7 3		
W. B. Worley Bed		1000 0 0		
Miss Hubble of Yalding Bed ...		1230 10 6		
Joseph Kingsnorth Parton Bed ...		3000 0 0		
Kenneth McAlpine Bed		3000 0 0		
Augustus Leney Bed		1200 0 0		
Lord Bearsted Gift...		1000 0 0		
George Foster Clark Cot		1000 0 0		
Blois Turner Bed		1200 0 0		
Tyrwhitt-Drake Cot		1000 0 0		
National Farmers' Union (Maidstone Branch) Bed		1000 0 0		
West Kent Yeomanry and Lord Sackville Memorial Bed ...		1000 0 0		
Ancient Order of Druids named Bed		315 0 0		
"Keg Meg" Cot		1000 0 0		
Cloudesley Marsham Cot		800 0 0		
Arthur Pearson Margetts Cot ...		800 0 0		
James Cooper Bed		3222 16 0		
Elizabeth Ashdown Bed		1500 0 0		
Bentlif Nurses		3000 0 0		
District Nurses		1000 0 0		
Alice Monckton Nurse		1200 0 0		
King Edward VII. Memorial Fund		7715 18 10		
Howard de Walden		10061 12 6		
Howard de Walden Surplus Income invested as at 31st Dec., 1934 ...		2741 3 0		
		53837 19 10		
Incomplete Endowments:				
Tich Freeman	1154 1 6			
Miss C. Knowles, O.B.E.... ...	178 18 2			
Cads Club Cot	24 0 0			
		1356 19 8		
			55194 19 6	
Carried forward ...			55194 19 6	8603 13 9

31st December, 1936.

ASSETS.

	£	s.	d.	£	s.	d.	£	s.	d.
CASH AT BANK—									
(*a*) Generally on account of the Hospital and Allied Funds	613	5	8						
On account of Superannuation Fund ...	433	12	6						
				1046	18	2			
(*b*) On Account of Capital Funds—									
Lady Samuel Operating Theatre ...	80	15	2						
Uninvested Endowments — Capital Account for Special Purposes ...	91	16	0						
Uninvested Legacies — Capital Account for General Purposes ...	2105	0	0						
X-Ray Therapy Appeal Fund ...	21	0	0						
				2298	11	2			
							3345	9	4
SUNDRY DEBTORS—									
General				535	9	2			
Income Tax Recoverable				1924	0	6			
Rates, etc., unexpired				58	18	8			
							2518	8	4
INVESTMENTS ON CAPITAL ACCOUNTS—									
(*a*) For Special Purposes... ... ... (*See Schedules and Notes*)				55498	3	6			
(*b*) For Buildings and Equipment ... (*See Schedule and Note*)				16903	4	5			
(*c*) For General Purposes ... ... (*See Schedule and Note*)				39155	4	4			
							111556	12	3
LAND, BUILDINGS AND EQUIPMENT OF THE HOSPITAL—									
Estimated Value, 1st January, 1916 ...				20000	0	0			
Enlargement and Equipment to 31st December, 1935				81453	1	2			
Enlargement and Equipment during year				—	—	—			
							101453	1	2
DEFICIENCY INCOME OF SPECIAL FUND—									
District Nurses as at 31st Dec., 1935 ...				481	1	6			
Add Deficiency from Income and Expenditure Account				38	17	2			
							519	18	8
Carried forward ...							219393	9	9

BALANCE SHEET

LIABILITIES.

	£	s.	d.	£	s.	d.	£	s.	d.	£	s.	d.
Brought forward ...							55194	19	6	8603	13	9
(*b*) *For Buildings and Equipment:*												
General				20000	0	0						
Enlargement Fund as at 31st Dec., 1935.												
General	67322	7	10									
G. Foster Clark	22500	0	0									
	89822	7	10									
Add Transferred from Income and Expenditure Account.												
G. Foster Clark	3750	0	0									
				93572	7	10						
Transferred from Income and Expenditure Account												
X-Ray Therapy Appeal Fund ...				21	0	0						
Lady Samuel Operating Theatre as at 31st December, 1935... ...	79	11	6									
Add Surplus from Income and Expenditure Account	1	3	8									
				80	15	2						
							113674	3	0			
(*c*) *For General Purposes:*												
As at 31st Dec., 1935				39104	5	4						
Add Transferred from Income and Expenditure Account—Legacies awaiting investment				2105	0	0						
Appreciation in value of Securities				50	19	0						
							41260	4	4			
										210129	6	10
UNEXPENDED INCOME BALANCE OF SPECIAL FUND—												
Bentlif Nurses as at 31st Dec., 1935							1543	9	5			
Add Surplus from Income and Expenditure Account							123	8	6			
										1666	17	11
										£220399	18	6

31st December, 1936.—*Continued.*

ASSETS.

	£ s. d.	£ s. d.	£ s. d.	£ s. d.
Brought forward ...				219313 9 9
INCOME AND EXPENDITURE ACCOUNT—				
Deficiency as at 31st December, 1935			620 10 3	
Add Transferred to Capital Account for Enlargement			3750 0 0	
Transferred to Capital Account X-Ray Therapy Appeal Fund			21 0 0	
Transferred to Capital Account for Special Purposes (Endowments)			2091 16 0	
Transferred to Capital Account for General Purposes, Legacies awaiting Investment			2105 0 0	
			8588 6 3	
Less Surplus from Income and Expenditure Account			7581 17 6	
				1006 8 9
				£220399 18 6

We have audited the Balance Sheet of the West Kent General Hospital (Incorporated) dated 31st December, 1936, as above set forth. We have obtained the information and explanations we have required. In our opinion such Balance Sheet is properly drawn up so as to exhibit a true and correct view of the state of the Association's affairs according to the best of our information and the explanations given us and as shown by the Books of the Association.

HOLAH HUGHES & CO.,

Accountants and Auditors.

112/113 Mansion House Chambers,
11 Queen Victoria Street, E.C. 4.
3rd May. 1937.

CAPITAL ACCOUNT.—For Special Purposes.

	Benefaction. £	s.	d.	Now Represented by. £	s.	d.	
John Monckton Bed ...	800	0	0	400	0	0	Borough of Maidstone 3 per cent. Bonds.
				100	0	0	Ditto $3\frac{1}{2}$ ditto
				200	0	0	Ditto $3\frac{3}{4}$ ditto
				100	0	0	Ditto 5 ditto
Alice Monckton Beds ...	2815	3	9	287	16	8	India 3 per cent. Stock
				3568	17	2	Funding Stock 4 per cent. 1960–90.
E. B. Chittenden Cot ...	377	8	0	415	19	9	Ditto ditto
Flinn Cot	858	7	3	813	13	10	India $3\frac{1}{2}$ per cent. Stock.
W. B. Worley Bed	1000	0	0	1000	0	0	Maidstone Gas Co. 3 per cent. Debenture Stock.
				93	11	3	India $3\frac{1}{2}$ per cent. Stock.
Miss Hubble, of Yalding ...	1230	10	6	1199	13	7	India $3\frac{1}{2}$ per cent. Stock.
Joseph Kingsnorth Parton Bed	3000	0	0	3154	7	11	Local Loans 3 per cent. Stock.
Kenneth McAlpine Bed ...	3000	0	0	2075	0	5	Ditto 3 ditto
				1294	4	7	Conversion 3 per cent. Stock 1948–53.
Augustus Leney Bed ...	1200	0	0	1121	3	11	Funding Stock 4 per cent. 1960–90.
				206	19	5	Local Loans 3 per cent. Stock.
Lord Bearsted Gift	1000	0	0	499	19	0	War Loan Stock $3\frac{1}{2}$ per cent, 1952
				493	16	6	War Loan $3\frac{1}{2}$ per cent. Deed Stock, 1952
George Foster Clark Cot ...	1000	0	0	700	0	0	Blue Star Line (1920) Ltd., Guaranteed 5 per cent. Debenture Stock, 1946.
				99	7	4	Middlesborough Corporation $3\frac{1}{2}$ per cent. Stock, 1953–73.
				206	10	0	Local Loans 3 per cent. Stock.
Blois Turner Bed	1200	0	0	1200	0	0	Borough of Maidstone $3\frac{3}{4}$ per cent. Bonds.
Tyrwhitt-Drake Cot... ...	1000	0	0	500	0	0	Ditto ditto
				619	17	11	Conversion Stock 3 per cent. 1948–53.

CAPITAL ACCOUNT.—For Special Purposes.—*Continued.*

	Benefaction. £	s.	d.	Now Represented by. £	s.	d.	
National Farmers' Union (Maidstone Branch) Bed	1000	0	0	605	17	0	Queensland 5 per cent. 1940–60.
				86	17	1	Conversion 3 per cent. Stock, 1948–53.
				430	6	10	Middlesex County 3 per cent. A Stock, 1948–53.
West Kent Yeomanry & Lord Sackville Memorial Bed	1000	0	0	1200	0	0	London Midland & Scottish Railway 4 per cent. Debenture Stock.
				40	14	9	Funding Stock 4 per cent. 1960–90.
Ancient Order of Druids named Bed	315	0	0	550	0	0	London and North Eastern Railway 3 per cent. Debenture Stock.
					9	4	Funding Stock 4 per cent. 1960–90.
"Keg Meg" Cot	1000	0	0	799	18	5	Union of South Africa 3 per cent. Stock, 1954–64.
				101	11	0	Local Loans, 3 per cent.
				99	12	0	Union of South Africa 3½ per cent. Stock, 1955/65.
Cloudesley Marsham Cot	800	0	0	165	16	11	War Loan Stock, 3½ per cent, 1952.
				682	17	0	War Loan Deed Stock, 3½ per cent, 1952.
Arthur Pearson Margetts Cot	800	0	0	826	8	4	Dominion of Canada, 3¼ per cent., 1950/55.
James Cooper Bed	3222	16	0	1931	11	0	Local Loans 3 per cent. Stock.
				875	0	0	London and North Eastern Railway 4 per cent. Second Preference Stock.
							25 and 26, Rosetta Street, South Lambeth.
							26 and 30 ,, ,, ,, ,, (Ground Rents)
				67	16	0	Awaiting Investment
Elizabeth Ashdown Bed	1500	0	0	1501	14	6	Swansea Corporation 3 per cent. A. Stock, 1955–65.
King Edward VII. Memorial Fund	7715	18	10	3571	19	4	India 3½ per cent. Stock.
				1142	14	6	War Stock 3½ per cent., 1952.
				359	11	0	Local Loans 3 per cent. Stock.
				2700	19	9	Western Australia 3½ per cent. Stock, 1935–55.

CAPITAL ACCOUNT.—For Special Purposes.—*Continued.*

	Benefaction. £	s.	d.	Now Represented by. £	s.	d.	
Bentlif Nurses	3000	0	0	881	13	9	India 3 per cent. Stock.
				954	10	11	Corporation of London 5 per cent. Stock, 1945–65.
				1100	0	0	Maidstone Gas Co. 3 per cent. Debenture Stock.
District Nurses	1000	0	0	410	0	0	Foreign American and General Trust Preferred Stock.
The amount of the original benefaction is				410	0	0	Ditto ditto Deferred Stock
unascertainable, but is assumed for Balance				442	1	2	Funding Stock 4 per cent. 1960–90.
Sheet purposes at the above.							
Alice Monckton Nurse ...	1200	0	0	400	0	0	Conversion Stock 4½ per cent. 1940–44.
				61	14	4	Consolidated Stock 4 per cent.
				8	2	0	War Loan 3½ per cent. Deed Stock, 1952.
				1088	1	7	Middlesex County 3 per cent. A Stock, 1948–53.
Howard de Walden	10061	12	6	7568	3	6	War Loan Stock 3½ per cent, 1952.
				2000	0	0	Style & Winch, Ltd., 4 per cent. Debentures.
				900	0	0	Ottoman 4 per cent. Bonds.
Howard de Walden Surplus Income	2741	3	0	100	0	0	War Loan Stock 3½ per cent, 1952.
				2831	6	8	Funding Stock 4 per cent. 1960–90.
Bentlif Nurses—Income Temporarily Invested	395	0	0	300	0	0	Borough of Maidstone 3¾ per cent. Bonds.
				142	17	2	India 3½ per cent. Stock.
Enlargement Fund	16903	4	5	14500	0	0	Borough of Maidstone 3¾ per cent. Bonds.
				1073	15	0	Borough of Maidstone 4½ per cent. Bonds.
				1280	13	2	Local Loans 3 per cent. Stock.
							120 £1 War Savings Certificates.
Incomplete Benefactions.							
Tich Freeman	1154	1	6	1030	8	6	Funding Stock 4 per cent. 1960–90.
Miss C. Knowles, O.B.E. ...	178	18	2	157	18	2	Ditto ditto
Cads Club Cot	24	0	0	24	0	0	Awaiting Investment

The Investments representing the Funds on Capital Account for Special Purposes appear in the Balance Sheet at the amount of the original benefaction.

CAPITAL ACCOUNT.

For General Purposes.

——: :——

£	s.	d.	Investments.	Value. £	s.	d.
1100	0	0	Borough of Maidstone 5 per cent. Bonds ...	1250	0	0
15640	0	0	,, ,, 3¾ ,, ,, ...	15640	0	0
50	0	0	,, ,, 3½ ,, ,, ...	50	0	0
2280	0	0	Maidstone Gas Company, 3 per cent. Debenture Stock	1950	0	0
2000	0	0	Maidstone Water Company, 3 per cent. Perpetual Debentures	1715	0	0
600	0	0	Isherwood, Foster & Stacey, Ltd., 4½ per cent. Debentures	700	0	0
2447	10	7	Funding Stock 4 per cent., 1960-90	2839	2	8
50	0	0	Victory Bond 4 per cent.	57	5	0
3060	13	3	War Loan Stock 3½ per cent.	3225	3	5
522	9	7	Middlesex County 3 per cent. A Stock 1948/53	525	1	10
335	13	6	Middlesborough Corporation 3½ per cent. Stock 1953/73	357	9	11
546	0	6	London County 4½ per cent. Stock 1945/85 ...	608	16	4
925	1	5	India 3 per cent.	783	19	10
19	19	4	Union of South Africa 3½ per cent. 1955/65 ...	21	1	3
584	10	7	Hull Corporation 2¾ per cent. 1960/70 ...	546	10	8
1100	0	0	Mashonaland Railway 5 per cent. First Mortgage Debentures	1149	10	0
199	19	7	Union of South Africa 3 per cent. 1954/64 ...	200	19	7
3033	16	8	Commonwealth of Australia 3¼ per cent. 1964/74	3018	13	3
2058	11	7	Local Loans 3 per cent.	1986	10	7
			20-32 (inclusive) Queen Anne Road, Maidstone	2050	0	0
			41 Marsham Street, Maidstone	480	0	0
				£39,155	4	4

Quoted Securities valued at market value as on 31st December, 1936.

Unquoted Securities valued at estimated local value.

There was on 31st December, 1936, £2015 awaiting Investment.

BENTLIF NURSES.

Income and Expenditure Account for the Year ending 31st December, 1936.

Income.	£	s.	d.	Expenditure.	£	s.	d.
Dividends (gross) ...	123	8	6	Surplus carried to Balance Sheet ...	123	8	6
	£123	8	6		£123	8	6

DISTRICT NURSES' FUND.

Income and Expenditure Account for the Year ending 31st December, 1936.

Income.	£	s.	d.	Expenditure.	£	s.	d.
Dividend (gross)				Edmett Nurse—			
Stephen Monckton Nurse	50	9	8	Salary	164	2	4
Alice Monckton Nurse	53	7	10	Stephen Monckton Nurse—			
Edmett Trustees ...	100	0	0	Salary	84	2	4
Donations	5	10	0	Alice Monckton Nurse—			
Deficiency carried to Balance Sheet ...	38	17	2	Salary...	—	—	—
	£248	4	8		£248	4	8

HOWARD DE WALDEN FUND.

Income and Expenditure Account for the Year ending 31st December, 1936.

Income.	£	s.	d.	Expenditure.	£	s.	d.
Dividends (gross) ...	380	17	8	West Kent General Hospital	380	17	8
				Surplus carried to Balance Sheet ...	—	—	—
	£380	17	8		£380	17	8

LADY SAMUEL OPERATING THEATRE FUND.

Income and Expenditure Account for the Year ending 31st December, 1936.

Income.	£	s.	d.	Expenditure.	£	s.	d.
Interest on Deposit ...	1	3	8	Surplus carried to Balance Sheet ...	1	3	8
	£1	3	8		£1	3	8

STATEMENT OF PATIENTS TREATED FROM JANUARY 1st TO DECEMBER 31st, 1936.

In-Patients.

Admitted during the year :—		
Medical	495	
Surgical	1,055	
Maternity	85	
Private Ward Patients	134	
		1,769

Out-Patients.

New Out-Patients	1,314	
New Casualties and Emergencies	6,897	
		8,211

Dental Department.

Attendances during the year	1,578

X-Ray Department.

Examinations made during the year	3,212

Artificial Sunlight Department.

New Cases	73
Total Treatments during the year	1,772

Radium Clinic.

New Cases Treated	65

Orthopaedic Department.

Total Attendances during the year	12,477
Total Treatments given during the year	9,667

Aggregate Number of New Patients admitted during the Year.

Medical and Surgical In-Patients	1,769	
,, ,, Out-Patients	1,314	
Casualty Cases and Emergencies	6,897	
Dental Patients	1,578	
X-Ray Cases	3,050	
New Artificial Sunlight Cases	73	
New Cases for Radium Clinic	65	
		14,746

Patients treated since the Opening of the Institution, from 12th April, 1832, to 31st December, 1936.

Medical and Surgical In-Patients	50,767	
,, ,, Out-Patients (including X-Ray)	377,021	
Casualty Cases...	119,912	
Truss Department (no longer operating) ...	15,323	
Dental Patients	66,041	
		629,064

OPERATING THEATRE.

MAJOR OPERATIONS, 1936.

Head and Neck—

Cleft Palate	2
Facial Lacerations	3
Glands of Neck	15
Hare Lip	3
Jaw Osteometa	1
Jaw, Sequestrum of	2
Mastoid	2
Musculo-Spinal Nerve	1
Thyroidectomy	2
Torticollis	2
	33

Thorax and Back—

Breast, Amputation of	8
Breast, Cyst of	4
Empyema	2
Spine, Manipulation	1
	15

Upper Extremity—

Arm, Lacerated	3
Biceps Muscle, Torn	1
Clavical, Excision	1
Clavical, Open Reduction	1
Osteomyelitis Arm	2
Olecranon, Fractured	5
Skin Graft to Arm	1
	14

Lower Extremity—

Achilles Tendon, Tenotomy	7
Foot, Stabilization of	2
Hallux Valgus	5
Hammer Toes	8
Hip, Arthrodesis	1
Hip Joint, Exploration of	1
Knee, F.B.	5
Knee, Arthrodesis	2
Leg, Amputation of	6

Lower Extremity—*con.*—

Leg, Osteomyelitis	5
Osteotomy	2
Perineorrhaphy	7
Patella, Fractured	2
Semilunar Cartilage	12
	65

Abdomen—

Appendicectomy	170
Appendix Abscess	5
Bowel, Resection of	4
Cervix, Amputation	1
Cystoscopy	15
Cholecystotomy	7
Caesarean Section	1
Colostomy	4
Gastrostomy	1
Gastric Ulcer, Perforated	11
Gastroenterostomy	2
Hæmorrhoids, Excision of	4
Hernia, Inguinal	51
Hernia, Femoral	3
Hernia, Strangulated	11
Hernia, Ventral	5
Hystropexy	3
Hysterectomy	2
Intussusception	5
Laparotomy	14
Nephrotomy	1
Ovarian Cyst	5
Orchidectomy	6
Pancreatic Cyst	1
Prostatectomy	3
Pyloric Stenosis	1
Salpingectomy	2
Sigmoidoscopy	7
Suprapubic Cystotomy	8
	353
Insertion of Radium	45

Cases Treated with Radium (In-patients)	**45**
,, ,, ,, ,, (Out-patients)	**65**
	110
Total No. of Major Operations Performed	**480**
,, ,, ,, Minor ,, ,, 104	
,, ,, ,, ,, ,, ,, in Casualty Theatre 1050	**1154**
	1744

X-RAY EXAMINATIONS, 1936.

Barium Meal	240
Barium Enema	34
Head	78
Jaw	43
Teeth	145
Elbow	156
Ankle	190
Wrist	246
Fingers	154
Toes	66
Shoulders	177
Ribs	65
Spine (Lombar, Dorcal, Cervical, Coccyx)	152
Kidneys	109
Lungs	—
Gall-Bladder	61
Abdomen	50
Abdomen (Foreign Bodies)	18
Abdomen (Pregnancy)	52
Knee	158
Chest	172
Tibia and Fibula	198
Femur	126
Ulna and Radius	108
Humerus	60
Pelvis	27
Foot	115
Hand	120
Sternum	3
Nose	2
Heel	7
Hip	80
Total No. Parts	**3212**
Total No. Patients	**3050**

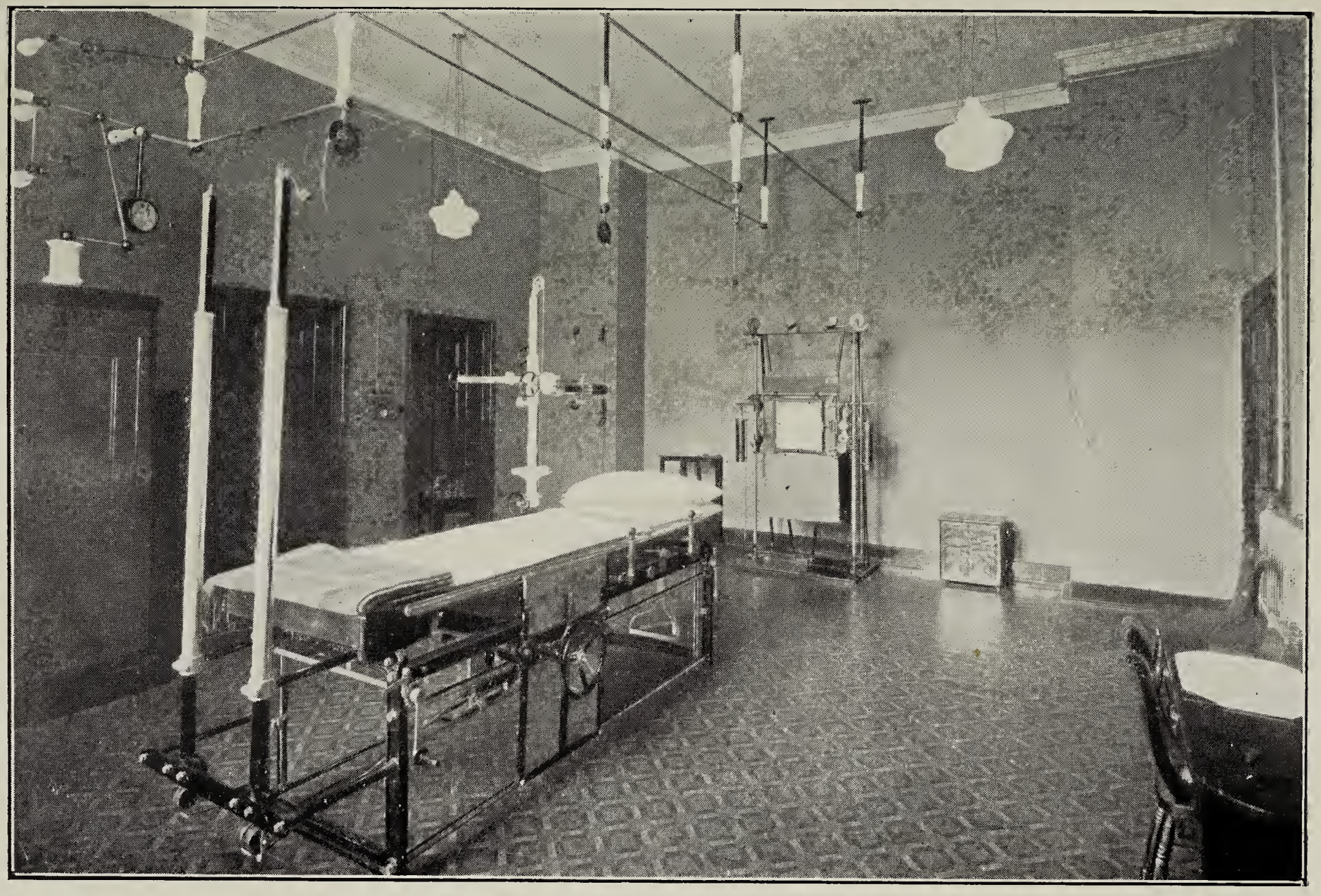

X-RAY ROOM.

PATHOLOGICAL DEPARTMENT.

ANALYSIS OF CASE RECORDS FOR 1936.

INVESTIGATION.	W.K.	K.C.O.H.	Outside.	Total.
Bacteriological ... ... (involving culture)	31	175	3	209
Bacteriological ... ... (not involving culture)	49	6	1	56
Histological...	67	10	0	77
Blood Counts	127	5	4	136
Blood Groupings	9	0	0	9
Blood, Sedimentation Rate ...	37	0	0	37
Blood, Chemical	137	17	1	155
Test Meals	19	0	0	19
Urine, Chemical	61	3	2	66
Urine, Microscopical	89	1	1	91
Fæces, Chemical	78	0	0	78
Fæces, Microscopical	2	0	0	2
C.S.F., Chemical	4	0	0	4
C.S.F., Microscopical	5	0	0	5
Miscellaneous	4	2	1	7
			TOTAL ...	951

☛ *Should any inaccuracies be discovered in this List the Secretary will feel obliged by being informed of them, so that they may be corrected in the List for another year.*

Annual Governors, Life Governors, Donations, Collections, etc., FOR 1936.

Arranged by Parishes.

(Amounts received after December 31st, 1936, are not included in this list).

ADDINGTON.

	£	s.	d.	Life Governorship. £	s.	d.
Bagenal, Mr. N. B.	1	0	0			
Brice, Mr. R. S.		5	0			
Cholmeley, Miss A.	1	1	0			
Cholmeley, Miss M.	1	1	0			
Church Collection	2	15	0			
Hardy, Misses	3	0	0			
May, Mr. J.	2	2	0			
Osler, Mrs.		10	6			
Speechley, Mr. and Mrs.	1	0	0			
Women's Institute Pound Day		5	0			
	12	19	6			

ALLINGTON.

Conway, Lord, of Allington, M.P. (Deceased)	5	0	0
Edmonds, Messrs. J. & Sons	5	0	0
Medway Lower Navigation Co., Messrs. ...	2	2	0
	12	2	0

(This authority may be withdrawn at any time).

NOT NEGOTIABLE.

ORDER ON BANKERS FOR PAYMENT OF SUBSCRIPTION.

To

.....(*Bankers*).

.....(*Branch*).

Please pay now, and annually until further notice, on the first day of....., *the sum of*..... *to the credit of The West Kent General Hospital (Incorporated) at The National Provincial Bank, Maidstone, and charge the same to my account.*

Signature.....

Postal Address.....

.....

£ : : annually. *Date*.....*193*

THIS FORM, WHEN COMPLETED, SHOULD BE SENT TO THE HOUSE GOVERNOR AND SECRETARY, THE WEST KENT GENERAL HOSPITAL (Incorporated) MAIDSTONE.

AYLESFORD.

	£	s.	d.	Life Governorship. £	s.	d.
Atkins, Mrs.		5	0			
Aylesford Pottery Co., Ltd., Messrs.	5	0	0			
Aylesford Sand Co., Ltd.	5	0	0			
Box Collections, per Mrs. H. E. Ratcliffe	3	4	4			
British Legion Village	5	0	0			
Church Collection	2	8	0			
Grice, Mr. A. W.	2	2	0			
Joy, Mrs.	1	1	0			
London Road Quarries	3	0	0			
Patchell, Mr. E.		10	6			
Sandford Bros., Messrs.	2	2	0			
Southwell, Mr. A. E.	1	1	0			
Sums under 5s.		2	6			
Trinidad Leaseholds Ltd. Messrs., Staff of	1	5	0			
Young, Real-Admiral J. H., R.N.	1	1	0			
	33	2	4			

BARMING.

	£	s.	d.	£	s.	d.
Box Collections, per Mrs. N. Selby Smith	1	2	8			
Church Collection (St. Andrew's)	3	18	4			
Noakes, Mrs. J.	1	0	0			
Noakes, Miss M. N.		10	0			
Smith, Mrs. Selby	5	5	0	100	0	0
Taylor, Mr. and Mrs. E.	2	2	0			
Warde, Mrs. Gerald	2	0	0			
Western, Captain F.	2	2	0			
Whitehead, Lt.-Col. E. (2 years)	2	2	0			
	20	2	0			

BEARSTED.

	£	s.	d.
Ambrose, Mr. C. W.	1	1	0
Barker, Mr. and Mrs. A.	2	2	0
Bearsted & District Institute	1	1	0
Bence, Mrs. Eric	3	3	0
Bensted, Miss C.	1	0	0
Box Collections, per Mrs. A. G. Spenceley	12	0	0
Case, Misses	1	10	0
Church of The Holy Cross, Collection	5	6	4
Corfe, Mr. A. F.	5	0	0
Daniel, Mrs. C. T.		5	0
Deane, Miss M.	1	1	0
Farmer, Mr. G. C.	1	1	0
Harnett, Mr. F. E. D.	1	1	0
Hickmott, Mr. H.		10	0
Howard, W. E. (deceased), Relatives and Friends of	10	5	6
Jessell, Mrs.	5	0	0
Johnson, Mr. Stanley	2	2	0
King, Capt. P. W., R.N.		10	0
Lysons, Mrs.	1	0	0

BEARSTED—*continued.*

	£	s.	d.	Life Governorship. £	s.	d.
Marsh, Mr. G. H.	1	1	0			
Marsham, Miss J. C. B.	1	11	6			
Martin, Mr. P. H. Claud	1	1	0			
Mendel, Miss	1	1	0			
Monckton, Mr. L. R. S.	2	2	0			
Moore, Mr. H. H.		10	6			
Royle, Mr. C. T.	1	1	0			
Short, Mrs. A. and the Misses	3	3	0			
Smith, Mr. R. T. W.	1	0	0			
Spear, Mrs. Litchfield		5	0			
Tapley, Miss C. B.		10	6			
Tasker, Mrs. M.	2	2	0			
Vidler, Mr. R. W.		10	0			
Wallis, Mr. P. G.	2	2	0			
Wright, Mr. and Mrs.	1	1	0			
	74	0	4			

BIDDENDEN.

Biddenden Parish Collection, per Mrs. C. Hall—						
Subscriptions under 10s.	14	3	1			
Avery, Mr. J. H.		10	0			
Binder, Mrs.		10	0			
Boult, Mrs. F.		10	0			
Buckhurst, Mr. J. W.	1	1	0			
Dence, Mr. and Mrs.	1	1	0			
Smith, Mrs. H.		10	0			
Stanley, Dr.		10	0			
				18	15	1
Dence, Mr. A. H.				5	5	0
Ebenezer Strict Baptist Chapel				4	18	0
Hall, Mrs. C. H. E.				3	3	0
Jones, Mr. H. Gordon				1	1	0
Lindley, Mrs.				2	2	0
Singer, Lt.-Com. Paris G.				3	3	0
Tylden-Pattenson, Lt.-Col. E. T. C., D.S.O.				1	1	0
Tylden-Pattenson, Mr. J. F.				1	1	0
				40	9	1

BIRLING AND HAM HILL.

Box Collections, per Mrs. Gates		17	0
Christ Church, Lower Birling	3	1	0
Cooper, Capt. A. W.	1	1	0
Langridge, Mr. J.		5	0
Nevill, Mrs. M.	1	1	0
Peters, Mr. S. T.	1	1	0
Sums under 5s.		2	0
	7	8	0

BOROUGH GREEN AND BASTED.

	£	s.	d.	Life Governorship. £	s.	d.
Beadle, Mr. Herbert	3	3	0			
Bennett, Mr. G.		10	6			
Cloke Bros., Messrs.		10	6			
Cooper, Mr. L.		10	0			
Curtis & Caine, Messrs.	2	2	0			
Hughes, Mr. H. C.	1	1	0			
Marsden, Mr. H.		5	0			
Marsden, Mr. J.		10	0			
McDermott, Mr. E. D.	2	2	0			
Mitchell, Mr. S.		5	0			
Noelite Ltd., Messrs.	1	1	0			
Pascall and Sons, Messrs.	2	2	0			
Smith, Mr. E. S.		5	0			
Sums under 5s.		2	0			
Thomas, Mr. Carmichael	1	1	0			
White, Mrs. Mabel Agnes Carlille	1	1	0			
	16	11	0			

BOUGHTON MALHERBE, SANDWAY AND GRAFTY GREEN.

Chilston, The Right Hon. Viscount	6	0	0			
Church Collection	2	3	10			
Kitchen, Mr. J.	1	1	0			
	9	4	10			

BOUGHTON MONCHELSEA.

Allfrey, Mr. Herbert M.				31	10	0
Allfrey, Mr. Maurice C.				31	10	0
Allfrey, Mr. Richard M.				31	10	0
Balston, Lt.-Col. C. H.	1	1	0	36	15	0
Balston, Mrs. C. H.	1	1	0	36	15	0
Chambers, Mr. E. H.				10	10	0
Church Collection	9	14	8			
Clark, Mr. G. Foster (Deceased)				28281	10	0
Clark, Mrs. G. Foster	30	0	0			
Goodwin, Mr. F. W.	1	0	0			
Hannen, Hon. Mrs. M.	2	2	0			
Jolly, Lieut.-Comdr. R. F., R.N.	1	1	0			
Kleinwort, Mr. H. G.	21	0	0	32	0	0
Skinner, Messrs. William and Sons	2	0	0			
Smith, Mr. Cuthbert S.	3	3	0			
Smith, Miss E. S.	4	4	0			
Smith, Messrs. G. & Sons	1	1	0			
Smith, Mr. H. G.	3	3	0			
Style, Brigadier-General R. C.	5	5	0			
Waters, Mr. H.		10	6			
Winch, Lt.-Col. G. Bluett	15	0	0			
	101	6	2			

BOXLEY AND SANDLING.

	£	s.	d.	Life Governorship. £	s.	d.
Best-Dalison, Rev. E.	10	10	0			
Box Collection		6	0			
Caldecott, Mr. Leslie	2	2	0			
Farrow, Mrs.	1	0	0			
Hanwood, Mrs. E.	1	1	0			
Mercer, Mr. Randall	1	1	0			
Nichalls, Miss M.	2	2	0			
Roper, Mr. C. E.	2	2	0			
Sandling Girls Club, Christmas Waits	1	1	0			
Style, Mr. R. H.	12	10	0			
Tyrwhitt-Drake, Sir G.				10	10	0
Trousdell, Capt. C. F.	10	0	0			
Whatman, Miss L. E.	2	2	0			
	45	17	0			

CHARING.

	£	s.	d.
Allen, Brig-Gen. and Mrs. A. J. Whitacre ...	1	1	0
Charing Heath Church Collection	1	1	0
Fotheringham, Rev. D. R.	2	2	0
Pitt, Brig-Gen., T. M. S.	15	0	0
Pitt, Mrs.	4	4	0
	23	8	0

CHART SUTTON.

	£	s.	d.
Chambers, Rev. Francis	1	1	0
Church Collection	2	7	5
Hooker, Mr. C. E.		10	0
Paine, Dr.		10	0
Salmon, Mrs.	1	0	0
Sedgwick, Miss R. W.	1	1	0
Wheatley, General L. L., C.M.G., D.S.O. ...	5	0	0
	11	9	5

COLLIER STREET.

	£	s.	d.
Box Collections, per Mr. J. T. Finnis	1	6	0
Church Collection	3	13	3
Day, Capt. J., M.C.	1	1	0
Finnis, Mr. J. T.		10	0
Friendly Societies' Church Parade	2	10	0
Highwood, Mr. F. S.	1	1	0
Wheeler, Mr. Leonard	2	2	0
	12	3	3

COMP AND CROUCH.

	£	s.	d.	Life Governorship. £	s.	d.
Hyder & Sons		10	0			
Laurence, Mrs.		5	0			
Little, Mr. S. H.	3	3	0			
Lucas, Mrs. Keith		10	6			
Pierce, Mr. F. G.		10	6			
Riorden, Mrs.		5	0			
	5	4	0			

CRANBROOK.

	£	s.	d.
Atkin-Roberts, Mr. M. R.	2	2	0
Beeching, Miss M. M.		10	6
Campbell, Mr. A. A.	1	1	0
Clarke, Major Eric	1	1	0
Clarke, Mrs. Eric		10	0
Congregational Church, Senior Guild Carol Party	1	1	0
Doughty, Mrs.		10	0
Druce, Mr. G. C.	1	1	0
Evenden, Mr. R. H.		10	6
Harrison, Mr. A. H.	1	1	0
Horsley, Mrs. C. A.	2	2	0
Hyland, Mr. A.	2	2	0
Lemon, Mr. Claude	3	3	0
Levett, Mr. A. E.		10	0
Neve, Mrs. Mary E.	2	2	0
Pile, Mrs. A.	1	1	0
Ratcliffe, Mr. R.	1	1	0
Sills, Mr. C. B.		10	0
Spong, Miss D.	1	1	0
St. Dunstan's Mission for Men		14	0
Todd, Mr. E. K.	1	1	0
Turner, Mr. A.		10	0
Turner, Mr. Thos. S. A.		5	0
White, Mr. F.	1	1	0
Williams, Mr. T. A.		5	0
Williams, Mrs. L. M.	1	1	0
	27	17	0

DETLING.

	£	s.	d.
Box Collections, per Miss Cackett		12	7½
Brown, Mr. G.		5	0
Brown, Mr. Horace	1	1	0
Brown, Mr. J.		10	0
Church Collection	1	5	9
Cooke, Mr. Richard	2	2	0
Fischer, Rev. F. S.		10	0
Paine, Mrs. H.	1	1	0
	7	7	4½

DITTON.

	£	s.	d.	Life Governorship. £	s.	d.
Ball, Mr. Beckford	2	2	0			
Church Collection	1	0	0			
Working Men's Club	2	2	0			
	5	4	0			

ECCLES.

	£	s.	d.	£	s.	d.
Church Collection		8	6			
Greenfield, Mr. A.	1	1	0			
Hawkes, Messrs. G. L. & Son	1	1	0			
Powell, Son & Read, Messrs.	1	1	0			
	3	11	6			

EGERTON.

	£	s.	d.	£	s.	d.
Church Collection	1	0	0			
Stisted, Major C. H.	5	5	0			
	6	5	0			

FARLEIGH, EAST.

	£	s.	d.	£	s.	d.
Box Collection, per Mrs. Littlewood	2	1	8			
Chambers, Mr. A. P.	1	1	0			
Church Collection	4	0	0			
Coppin, Mr. E. B.		10	0			
Leaver, Mr. J. B.	1	1	0			
Ley, Mrs. M. L.	1	1	0			
May, Mr. Stuart	2	2	0			
Moses, Mr. Welby	1	1	0			
Parker, Mrs. H.		5	0			
Warde, Colonel H. M.	1	1	0			
	14	3	8			

FARLEIGH, WEST.

	£	s.	d.	£	s.	d.
Church Collection	2	5	0			
Day, Mr. J.	2	2	0			
Landale, Captain H. R.	15	0	0	50	0	0
Margetts, Mrs. A. P.	5	0	0			
Spiers, Mr. A. E.		10	6			
Leney, Mrs. Augustus				1000	0	0
	24	17	6			

FRINSTED.

	£	s.	d.	£	s.	d.
Pemberton, Mr. D. Leigh	2	0	0			
Pemberton, Mrs. Leigh	1	1	0			
	3	1	0			

FRITTENDEN.

	£	s.	d.	Life Governorship. £	s.	d.
Box Collections, per Mrs. Sorrell	2	6	11			
Church Collection	2	0	0			
Highwood, Mr. Percy		10	6			
Savill, Mr. Laurence L.	2	0	0			
Savill, Mrs. R. L.	1	1	0			
Truman, Mr. P.		10	0			
	8	8	5			

GOUDHURST.

Baptist Church	3	0	0			
Bowring, Mr. A.	1	1	0			
Hospital Fund, per The Hon. Mrs. Field ...	5	5	0			
	9	6	0			

HARRIETSHAM.

Ambrose, Mrs.	1	1	0			
Banks, Mr. R. E.		10	0			
Betts, Mr. W.		5	0			
Bottle, Mr. and Mrs.		10	6			
Box Collections, per Rev. Townsend		17	0			
Buck, Mr. F. H.		10	6			
Buckingham, Mrs. A. W.	2	2	0			
Butler, Mr. F. C.		5	0			
Church Collections	2	13	9			
Corser, Mr. R. Radcliffe	1	1	0			
Devas, Mr. and Mrs. C.	2	2	0			
Hammerton, Mr. and Mrs.	1	1	0			
Harman, Mr. C.	1	1	0			
Jordan, Lieut.-Col. P. O. L.	1	1	0			
Marley Tile Co., Messrs.	1	1	0			
Mercer, Mr. G. C.	3	3	0	10	10	0
Mercer, Mrs. G. C.	1	1	0			
Mocatta, Comm. J.		10	6			
Quinton, Mr. H.		5	0			
Ricketts, Mr. D. P.	1	1	0			
Smith, Mrs. M. K.		10	0			
Walker, Mrs. R. P.	1	1	0			
Wayte Wood, Mr. G.	1	1	0			
Women's Institute Pound Day	1	9	0			
	26	3	3			

HAWKHURST.

French, Mrs. George				210	10	0
Hardcastle, Mr. M. J.	3	3	0			
Weald of Kent Charity Cup Competition ...	1	11	6			
Wigan, Rev. S. R.	1	1	0			
	5	15	6			

HEADCORN.

	£	s.	d.	Life Governorship. £	s.	d.
Barry, Mrs. and Miss, ffinch	2	2	0			
Box Collection, per Miss Foreman	7	4	6			
Church Collection	4	13	4			
Clifford of Chudleigh, Rt. Hon. Lord	2	2	0			
Collison, Mr. H.	1	1	0			
Cook Miss J.	1	0	0			
Day, Mr. Alfred	2	2	0			
Dungey, Mr. L. C.	1	1	0			
Fisher, Mr. and Mrs. J.	1	1	0			
Foreman, Mr. F. E.	1	1	0	20	0	0
Foreman, Mrs. C.	1	1	0			
Foreman, Mr. J. O.	1	1	0			
Hemming, Mr. A.	4	0	0			
I.O.O.F., Royal Weald of Kent Lodge, 6841	1	1	0			
Jones, Mrs. Heys		5	0			
Kent Co-operative Dairies Sports Club ...	1	0	0			
Pearson, Mr. W. H.	1	0	0			
Tiddy, Mr. C. W.	1	1	0			
Sums under 5s.		2	6			
	33	19	4			

HOLLINGBOURNE.

	£	s.	d.	£	s.	d.
Box Collections, per General Vernon	7	11	6			
Begg, Captain J. M., R.N.	2	2	0			
Begg, Mrs. J. M.	1	1	0			
Church Collections	2	4	9			
Collins, Dr. H. Stratford	1	1	0			
Deakin, Mr. J. H.				26	0	0
De Uphaugh, Mr. R. W.	1	0	0			
Jones, Major H. L.		10	6			
Lucy, Dr. S. H. R.	1	0	0			
Mercer, Miss C. M. E.	2	2	0			
Oxley, Mr. H.	1	1	0			
Richards, Miss	1	0	0			
Thomas, Mrs. R. G. de Visme	1	1	0			
Tong, Mr. W. H.	1	1	0			
Whitestone, Mrs. F. E.	1	0	0			
Wigan, Miss B.	1	1	0			
Wigan, Miss Evelyn		10	6			
Wigan, Miss Edith		10	6			
	25	7	9			

HUNTON.

	£	s.	d.
Borton, Mrs. L.	1	1	0
Box Collections, per Miss D. Thomas	5	14	6
Campbell-Bannerman, Mrs.	5	0	0
Dale, Mr. W. H.		10	0
Hubble Bros., Messrs.	2	2	0
Hubble, Mrs. A. W.	1	1	0
Hubble, Mrs. T. W.	2	0	0

HUNTON—*continued.*

	£	s.	d.	Life Governorship. £	s.	d.
Manwaring, Miss E.	1	1	0			
Manwaring, Miss E. (Special Donation) ...	200	0	0			
Marchioness of Ormonde, The Most Hon. The	10	10	0			
Marquess of Ormonde, The Most Hon. The ...	5	5	0			
Waters, Mr. G. V.	1	1	0			
White, Mr. A. S.				10	10	0
	235	5	6			

IGHTHAM.

Browne, Rev. L. W., M.A.	1	1	0			
Chitty, Mr. C.	2	2	0			
Durling, Messrs. W. and A.	1	1	0			
Harrison, Sir E. R.	2	2	0			
Newbury, Mr. E. W.				10	10	0
Paine, Mr. G. A.	1	1	0			
Pattenden, Mrs.		5	0			
Rougemont, Mr. E. C. de	1	1	0			
Smith, Messrs. A. W. & Son	1	1	0			
St. Peter's Church Collection	3	10	0			
Wedgwood, Mrs. A. F.	3	3	0			
	16	7	0			

KEMSING.

Corry, Mrs. H. W.	5	5	0
Skevington, Mr. W.		10	6
	5	15	6

LANGLEY.

Church Collections	2	10	10
Goodwin, Mr. J. T.		5	0
Gulland, Mr. F. A.	1	1	0
Kingsnorth, Mr. F. W.	1	1	0
Rootes, Mr. and Mrs. R. C.	3	3	0
Skinner, Miss J.	4	4	0
Sloman, Mr. W. H.		10	0
	12	14	10

LARKFIELD.

Box Collections		12	0
Brennand, Miss E. F.	1	0	0
Chittenden & Simmonds, Ltd.	1	1	0
Gouldstone, Mr. T.		10	6
Kemp, Mr. G. J.		5	0
Reed, A. E. & Co., Ltd., Messrs.	50	0	0
Sanger, Mr. G. W.		10	6
Twisden, Sir J. R.	3	3	0
	57	2	0

LEEDS AND BROOMFIELD.

	£	s.	d.	Life Governorship. £	s.	d.
Baillie, Hon. Lady	5	0	0			
Bensted, Mrs. A. E.		10	0			
Box Collections, per Miss N. Farmer		4	7			
Brown, Mr. L.		10	6			
Church Collection	4	9	0			
Cheeseman, Mr. A.		10	0			
Ellis, Mr. J. H.	1	1	0			
Farmer, Miss A. B.	1	1	0			
Farmer, Miss F. K.	1	1	0			
Farmer, Miss M. E.	3	3	0			
Farmer, Mr. Nelson	1	1	0			
Gorden, Capt. G.	1	1	0			
Holtum, Mr. J. E.		10	6			
Jacques, Rev. T. H., B.A.		10	6			
Leeds Castle and Hollingbourne Garden and Allotment Society	1	5	0			
Sayer, Mr. W. J.		10	0			
	22	8	1			

LENHAM.

	£	s.	d.
Church Collection, St. Edmund's, Platts Heath	1	0	0
Couchman, Mr. F.		5	0
Holme, Miss B. A.	1	1	0
Junior Imperial League, Proceeds of Dance	1	1	0
Keatinge, Mrs.	5	5	0
Lenham Ex-Service Men's Social Association, per Mr. C. J. Read	12	0	0
Lenham Sanatorium, Patients' Canteen Committee	1	1	0
Original Lenham Service Men's Association, per Mr. H. A. Ellis	102	18	0
Sums under 5s.		2	6
Tanton, Mr. E.	1	0	0
Thom, Mr. R. W.	1	1	0
Yeats, Mr. T. F.	6	6	0
	133	0	6

LEYBOURNE.

	£	s.	d.
Charlton, Mr. C.		5	0
Grubb, Mr. N. H.		10	0
Pinewood Garage, Messrs.		5	0
Thorne, Rev. H. W.	1	1	0
	2	1	0

LINTON AND COXHEATH.

	£	s.	d.
Box Collections, per Mrs. Brougham		2	10
Church Collection	5	1	9
Cochrane, The Hon. Mrs.	2	0	0
Collins, Mrs.		5	0
Coppin, Mrs.	1	1	0

LINTON AND COXHEATH—*continued.*

	£	s.	d.	Life Governorship. £ s. d.
Cornwallis, The Rt. Hon. The Dowager Lady	8	8	0	
Haire, Rev. A. M.	1	1	0	
Kennard, Mrs. W.		5	0	
Leschalles, Mr. G. R.	1	1	0	
Love, Mr. and Mrs. W.	1	1	0	
Murdoch, Col. C., D.S.O.	1	1	0	
Smith, Mr. F. G.	1	1	0	
Sone, Mrs.		5	0	
	22	13	7	

LONDON.

Anglo-American Oil Co., Ltd.	2	2	0
Anonymous	3	3	0
Associated Portland Cement Manufacturers Ltd., Messrs.	10	10	0
Bearsted, Right Hon. The Viscount	10	10	0
Beatty, Mr. Chester	5	0	0
Bernhard Baron Charitable Trust, The	75	0	0
Bossom, Mr. Alfred C., M.P.	5	5	0
British Portland Cement Manufacturers Ltd., Messrs.	10	10	0
Chambers, Miss E. H.	1	1	0
Coleman, Mr. F. Hinds	16	10	0
Home and Colonial Stores, Ltd., Messrs. ...	1	1	0
Laidlow, Mr. W. J. and Mrs. M. G.	5	5	0
League of Mercy	100	0	0
Lushington, Mrs. G. H.	2	2	0
Prudential Assurance Co., Ltd., Messrs.	45	0	0
Romney, Right Hon. Lord	1	1	0
Sebag-Montefiore, The Hon. Mrs.	3	3	0
Smith's Charity	300	0	0
Spens, Mrs. James	1	1	0
Tilbury Contracting and Dredging Co., Ltd.	15	15	0
World's Stores Ltd., Messrs.	1	1	0
Ye Olde Friends Benevolent Association ...	5	5	0
	619	15	0

LOOSE.

Adams, Dr. W. F.	1	1	0
Amies, Mrs. A. L.		10	6
Arnaud, Mrs.	1	0	0
Box Collections, per Mrs. Arnaud	20	11	8½
Bradshaw, Mrs. N.		10	6
Church Collection	2	12	8
Creswell, Mr. J.	1	1	0
Dearing, Mr. and Mrs. A. W.	1	1	0
Dickinson, Mr. H. A. R.	1	1	0
Duncanson, Mr. James	1	1	0
Farrington, Mr. R. G.	2	2	0
Farrington, Mrs. R. G.	1	1	0

LOOSE—*continued.*

	£	s.	d.	Life Governorship. £	s.	d.
Francis, Mr. T. W.	1	1	0			
Grant, Mr. E. L.	1	1	0			
Harnett, Miss A. M.		10	6			
Harnett, Mrs. C. M.	1	1	0			
Lowther, Sir Henry, G.C.V.O., K.C.M.G.	1	1	0			
Moulton, Mr. and Mrs. F.	1	1	0			
Oddfellows, Invicta Lodge	1	1	0			
Paffard, Mr. H. K.	1	1	0			
Phillips, Mr. F.	1	1	0			
Phillips, Mr. G. B.	1	1	0			
Rogerson, Mrs. W.		10	6			
Sankey, Mr. E. L.		10	6			
Stannet, Mr. T. W.		5	0			
Stokoe, Miss		5	0			
Thomas, Mrs.	1	0	0			
Tomkins, Mr. W. T.		10	0			
Vinson, Mrs. L.		10	6			
Walter, Mr. C. A.	2	2	0			
Watson, Mr. John	1	1	0			
Wilson, Mr. Graham	2	2	0			
	52	9	4½			

MAIDSTONE.

	£	s.	d.	£	s.	d.
Alcorn, Mr. and Mrs.		10	6			
Alexandra Rose Day, share of Collection	185	0	0			
Ambroses, Ltd., Messrs.	4	4	0			
Ambrose & Foster, Messrs.	5	5	0			
Ambrose, Mr. P. R.	1	1	0			
Ambrose, Mrs. P. R.	1	1	0			
Anonymous	3	3	0			
Anscombe, Mr. A. J.		10	6			
Ansett, Messrs. G. & Son	1	1	0			
Anstey & Son, Messrs.		10	6			
Antrum, Mrs. M.		5	0			
Arcade, Proprietors of the	1	1	0			
Argles, Mr. F. J.	1	1	0			
Arkcoll, Messrs. Charles, Ltd.	25	0	0			
Arkcoll, Mr. John				2060	10	0
Armstrong (Maidstone) Ltd., Messrs.	2	2	0			
Arthur, Mr. C. W.	1	1	0			
Ashby's Stores	2	2	0			
Aubyn, Mrs. G. St.	1	1	0			
Ayres, Messrs. C. R. & Sons	1	1	0			
Baker, Capt. W. A. N.	1	1	0			
Baker, Misses		10	6			
Baker, Mr. W. H.	1	1	0			
Ball, Misses A. J. and F. M.	1	1	0			
Ball, Mr. F. L.	5	5	0			
Ballard, Mr. L. T.	1	1	0			
Balston, Miss E. M.	2	2	0			
Balston, Mr. F. W.	4	4	0	10	10	0
Barclay's Bank, Ltd., Messrs.	5	5	0			

MAIDSTONE—*continued.*

	£	s.	d.	Life Governorship. £	s.	d.
Barney, R. C. & Sons, Messrs.		5	0			
Barton, Mr. H. F.		17	6			
Bass, Mrs. E.	1	1	0			
Batcheller & Sons, Ltd., Messrs.	1	10	0			
Bates, Mrs.		5	0			
Beadle Bros., Ltd., Messrs.	1	1	0			
Beak, Mr. H. M.	1	1	0			
Beaufoy, Mr. J. B.	2	2	0			
Beaufoy, Mr. L. S.	1	1	0			
Beecher, Mr. W. J.		10	6			
Beeching, Mr. W.	1	1	0			
Bellefontaine, Mr. H. H.	2	2	0			
Bellingham, Mr. H. A.	1	1	0			
Bellingham, Mr. W. J.	1	1	0			
Bensted, Messrs. W. H. & Son	10	10	0			
Benzies Successors, Messrs.	2	2	0			
Beslee, Mr. J. W.	1	11	6			
Betts, Mr. F. E.	1	1	0			
Betts, Mr. H. R.		10	6			
Biggs, Mrs. M. C.	1	11	6			
Birch, Mr. J.	1	1	0			
Birchall, Mr. J.		10	6			
Birchenough, Mr. C.	1	1	0			
Blake and Sons, Messrs.	5	5	0			
Bonny, Miss E. A.	1	1	0			
Bonny, Mr. T. J. (Deceased)	1	1	0			
Boorman, Mr. F. B.		10	6			
Boorman, Mr. H. R. Pratt	5	5	0			
"Boots The Chemists," Messrs.	5	5	0			
"Boots The Chemists," Messrs., Proceeds of Baby Weighing Machine	1	15	0			
Bow, Mrs.		10	0			
Box Collections—						
Bridge Ward, per Mrs. Wm. Day	11	18	1			
Heath Ward, per Mrs. Gibbons	4	11	0			
High Street Ward		18	10½			
King Street Ward, per Mrs. Brewer ...	8	10	6½			
North Ward, per Mr. C. Paine	27	14	8			
Stone Street Ward and Tovil, per Mrs. B. W. Haynes	21	14	7			
Bracher, Mr. G. (In Memoriam)				100	0	0
Brennan, Mr. R. J. L.	5	5	0			
Brennan, Mr. W.		5	0			
Brewer, Mrs.		10	0			
Brooker, Miss E. M.	1	0	0			
Brookfield, Miss		14	2			
Brown, Mr. D.		5	0			
Brown, Mr. J.	1	1	0			
Brownie, Mr. G.	1	1	0			
Buck & Son, Messrs.	1	1	0			
Bucke, Mr. D. E.		10	6			
Bunting, Mr. T. F.	1	1	0			
Bunyard, Messrs. G. & Co., Ltd.	2	2	0			
Burden, Miss M.		10	0			

MAIDSTONE—*continued.*

	£	s.	d.	Life Governorship. £	s.	d.
Burgess, Mr. H. H.		10	6			
Burgess, Mr. W., Senr.		10	6			
Burkitt, Mr. R. W.		10	6			
Burrows, W. T. & Sons	1	1	0			
Button, Mr. T.	1	1	0			
Cadman, Miss H. L.	1	1	0			
Cads Club Cot Fund	24	0	0			
Callingham, Mr. G. W.	1	11	6			
Cannon, Mrs.		5	0			
Carpenter, Mr. John		10	6			
Carr, Miss M. L.	5	0	0			
Carr, Mr. Wm. Venn	1	5	0			
Carlton Cafes Ltd.	5	5	0			
Cassell, Mr. F.	1	1	0			
C.A.W.G., per Miss M. C. Dains	1	2	6			
Chambers, Mr. J. H.	1	1	0			
Chapman, Miss S.		5	11			
Church Army Home		8	1			
Church, Mr. E. J.	2	2	0			
Church, Mrs. J. (deceased)	1	1	0			
Church Collections—						
All Saint's Church	12	12	11			
Baptist Church	3	3	0			
St. Michael's Church	10	15	3			
St. Paul's Church	7	14	10			
Clark, Mr. A. H.	1	1	0			
Clark, Mr. H. L.	1	1	0			
Clarke, Messrs. G. & R., Ltd.	1	1	0			
Clarke & Epps, Messrs.	1	1	0			
Claydon, Mrs. P. T. (Deceased) (District Nurses' Fund)		5	0			
Clifford & Sons, Messrs.	5	5	0			
Clinch, Mr. W. H.	1	1	0			
Coad, Mr. Arthur	1	1	0			
Cobb, Messrs. H. & R.	1	1	0			
Convent of The Sacred Heart	1	0	0			
Cook, Mr. A. F. W.	1	1	0			
Cook, Mr. G. T.	3	3	0			
Cooke, Miss E. E.				100	0	0
Cooper, Mr. H. M.	1	1	0			
Cooper, Mr. T. P.	1	1	0			
Corben & Son, Messrs.	5	5	0			
Corfe & Son, Ltd., Messrs.	1	1	0			
Cornell, Messrs. G. & Son	1	1	0			
Cornell, Mr. H. C.		10	6			
Cossins, Mr. E. A.		10	0			
Cossins, Messrs. A. & Sons	1	11	6			
Coster, Mr. V.	1	1	0			
Coulter, Messrs. A. & Co.	1	0	0			
Court, Mr. W.	1	1	0			
Cox, Messrs. Walter & Son	3	3	0			
Craske, Mr. R. (Deceased)		5	0			
Crichton, Mr. E. G.		10	6			
Crick, Mr. A. (Stonham & Sons)	3	3	0			

MAIDSTONE—*continued.*

	£	s.	d.	Life Governorship. £	s.	d.
Crowhurst, Mr. Cecil	3	3	0			
Cruttenden & Son, Messrs., Exors. of	3	3	0			
Curtis, Mr. A. H.		10	6			
Curtis, Miss	1	1	0			
Cutbush, Mr. W. H.	5	5	0			
Dash, Mr. R. J.		10	0			
Davey, Miss P. M.	1	1	0			
Davies, Mr. E. Salter	3	3	0			
Day, Mr. Cyril		10	6			
Day, Miss F. K.	3	3	0			
Day, Mr. John H., M.B.E., J.P.	5	5	0			
Day, Mr. W. H.	5	5	0			
Day, Mr. W. H. (Donation)		10	0			
Day, Mr. William, J.P.	5	5	0			
Day, Mr. William, Junr.	1	0	0			
Deane, Miss Elsie	2	2	0			
Deans, Mr. A.		10	6			
Decampo, Mr. J.	1	1	0			
Denny, Mrs.		10	0			
Dickinson, Messrs. W. P. & Son, Ltd.	2	2	0			
Dimarco Bros., Messrs.		10	6			
Dipsdale, Mr. A. P.	1	1	0			
Dow, Rev. M. K.	1	1	0			
Drake & Fletcher, Messrs.	12	12	0			
Drayson, Messrs. G. & Sons	1	1	0			
Drayson, Mr. G. F.	2	2	0			
Dufton, Mr. B. R.	1	1	0			
Dunning, Mr. H. C.	5	5	0			
Durban, Miss S. A.	2	0	0			
Dyson, Mr. A. J.	2	2	0			
Edbrook, Mr. C.	1	1	0			
Edmett Charity, Trustees of	100	0	0			
Efford, Mr. W. J.	2	2	0			
Elder, Miss M.	1	1	0			
Elliott, Mr. W. H.	1	1	0			
Ellis, Mr. C. H.		10	6			
Elmore & Sons, Messrs.	5	5	0			
Emm, Mr. W. E.	1	1	0			
Epps, Mr. A. T.				31	10	0
Epps, Messrs. A. T. & Son	2	2	0			
Fairburn Bros., Messrs.	1	1	0			
Farmer, Mr. F.		10	6			
Featherstone, Ltd., Messrs.	7	10	0			
Feltham, Mr. A. W.		10	6			
Fewtrell, Mr. G. H.	5	5	0			
Filmer, Misses, Proceeds of Concert	10	0	2			
Fletcher, Mr. and Mrs. F.	1	1	0			
Fraser, Mr. J. H.	1	1	0			
Fraser, Mr. J. H., Kent Skeet Championship	1	0	0			
Freemasons, Agricola Lodge	2	2	0			
Freemasons, Belvedere Lodge, 503	2	2	0			
Freemasons, Chillington Manor Lodge, 4649	2	2	0			
Freemasons, Robinson Lodge	2	2	0			
Fremlin Bros., Ltd., Messrs.	18	19	0			

MAIDSTONE—*continued.*

	£	s.	d.	Life Governorship. £	s.	d.
Fremlin Bros., Ltd., Messrs. (Sea Bathing Fund)	1	1	0			
Fremlin, Mr. F.				100	0	0
Fremlin, Mrs. F.				100	0	0
French, Mr. J. Hillier	2	2	0			
French & Son, Messrs.	1	1	0			
Froud, Mr. A.		10	0			
Gardener, Messrs. E. A. & Sons	2	2	0			
Garrad, Mr. G. H.	5	0	0			
Garrett, Mrs.	1	1	0			
Gibbons, Mr. J.	1	1	0			
Gifford, Mr. Sidney	1	1	0			
Gilbert, Ltd., Messrs. W.	2	2	0			
Glover, Miss A. A.	1	1	0			
Golding, Mr. A.		10	6			
Gooch, Mr. R. K.		10	6			
Goodsell, Mr. H.	2	2	0			
Goodwin, Mr. A. T.	2	2	0			
Grant, Mr. B. S. H.	1	1	0			
Grant, Mr. H. E.	2	2	0			
Grant & Son, Messrs.	2	2	0			
Green, Mr. S.		10	0			
Green, Mrs. H. M.	1	0	0			
Griffin, Mr. F. P.	1	1	0			
Griffin, Mr. J. E. K.	1	1	0			
Groll-Mason, Mr. A. J.	2	2	0			
Gubbins, Messrs. C. & S. R.		10	6			
Guild, Mr. Doug.		10	6			
Guttridge, Mr. T. P.	1	1	0			
Hale, Messrs. S. J. & Sons	1	1	0			
Halford Cycle Co., Ltd., Messrs.	2	2	0			
Hall, Mr. A.	1	1	0			
Hall, Mr. C.	1	1	0			
Hamilton, Mr. R.	1	1	0			
Harris, Mr. John (Buckland Road)	1	1	0			
Harrison, Mr. Dering H.	1	1	0			
Harrison, Misses		10	6			
Harrison & Sons, Messrs.	5	5	0			
Haynes Bros., Ltd., Messrs.	10	10	0			
Haynes, Mr. B. W.	2	2	0			
Haynes, Mrs. B. W.	1	0	0			
Haynes, Miss Helen A.	1	1	0			
Haynes, Miss Marjorie S.	1	1	0			
Hayward, Mr. S. J.	1	1	0			
Hayward, Mr. W.		10	6			
Head & Son, Messrs.	1	1	0			
Hedgeland, Mr. Sweatman		10	6			
"Help Yourself Annual," Sale of	42	10	0			
Hendley, Mr. T.	2	2	0			
Hepburn, Mr. R.		10	6			
Hilder, Mr. H. G.	1	1	0			
Hills, Messrs. Dick & Co.	1	1	0			
Hills, Miss F. le C.	1	1	0			
Hills, Mr. H.	2	2	0			

MAIDSTONE—*continued.*

	£	s.	d.	Life Governorship. £	s.	d.
Hills, Miss Lucy	1	1	0			
Hinge, Mr. J.	2	2	0			
Hinge, Mr. J., Junr.	3	3	0			
Hoadley, Mr. E. E.		10	6			
Hoar, Miss H. R.		5	0			
Hoar, Mr. H. W.	1	0	0			
Hobbs, Messrs. William & Son	1	1	0			
Hobbs, Miss E.	1	1	0			
Hollands, Mrs.		10	0			
Hollick, Mr. A. S.	1	1	0			
Hollingworth & Co., Messrs.	21	0	0			
Holloway, Mr. C.	1	1	0			
Honnors, Ltd., Messrs.	1	1	0			
Hope, Mr. J. G.	1	1	0			
Hornby, Mr. J. H.	1	1	0			
Hougham, Mr. W. G.	1	1	0			
Howlett, Mrs. M. M.		10	0			
Hubble, Mr. W.	3	3	0			
Hubble & Ashby, Messrs.	2	2	0			
Hubble & Freeman, Messrs.	2	2	0			
Hunter, Mr. T.	1	1	0			
Husbands, Mr. G. R.		7	6			
International Stores, Messrs.	2	2	0			
Invicta Investment Co., Messrs.	5	5	0			
Jenner, Messrs. W. & Son		10	6			
Johnson, Mr. W.	1	1	0			
Jones, Messrs. Oswald & Co.	2	2	0			
Jude, Mrs. E.	2	2	0			
Kay, Mr. R. L.	1	1	0			
Kent Carriers Club	1	0	0			
Kent Carriers Ltd., Messrs.	1	1	0			
Kent County Club	5	5	0			
Kent County Constabulary Sports Committee	30	0	0			
Kent County Council, Public Assistance Committee	60	0	0			
Kent Friendly Society	3	3	0			
Kettle, Mr. H. E.	1	1	0			
Kidman, Mr. F.		10	6			
King, Mr. O. S.	1	1	0			
King, Mr. P. H.	1	1	0			
King, Mr. W.	3	3	0			
Lampitt, Mr. A. D.	1	1	0			
Larking & Larking, Messrs.	6	6	0			
Lattimer, Major E.	1	1	0			
Laurence, Messrs. R. & Sons	1	1	0			
Laurence, Messrs. Wm. (Maidstone) Ltd. ...	5	5	0			
Leaver, Mr. Jesse	1	1	0			
Leavey, Messrs. G. H., Ltd.	2	2	0			
Lennards, Ltd.	1	1	0			
Lindsey & Sons, Messrs.	1	1	0			
Lloyds Bank Ltd., Messrs.	5	5	0			
London and Rochester Trading Co. (A. Hutson Branch) (for 1935 and 1936)	10	10	0			
Loveland, Mr. W.	1	0	0			

MAIDSTONE—*continued.*

	£	s.	d.	Life Governorship. £	s.	d.
Loy, Mr. J.		5	0			
Lyle, Messrs. D. T. J. & Sons, Ltd.	2	2	0			
Mackay, Mrs. M. A.	2	2	0			
Madeley, Mrs. E. E.	1	1	0			
Maidstone, Borough of	208	0	0			
Maidstone Bowls League	1	16	0			
Maidstone Cinemas Ltd. (Proceeds from Sunday Performances)	196	17	7			
Maidstone Chamber of Commerce, Car Carnival and River Fête	25	0	0			
Maidstone Club, Earl Street	5	5	0			
Maidstone Co-operative Society	1	1	0			
Maidstone and District Boy Scouts' Association	6	11	4			
Maidstone & District Laundry, Messrs.	2	2	0			
Maidstone & District Motor Services, Ltd., Messrs.	21	0	0			
Maidstone & District Motor Services Sports Club		13	6			
Maidstone & District Wednesday Charity Cup Competition	2	17	0			
Maidstone Electric Welding Co.	1	0	0			
Maidstone Gas Company, Messrs.	52	10	0			
Maidstone General Post Office Staff	6	0	0			
Maidstone Girls' Grammar School	5	0	0			
Maidstone Girls' Grammar School (Old Girls' Society)	10	10	0			
Maidstone Hospitals and Charities Competition	30	0	0			
Maidstone and Mid Kent Liberal Club	1	1	0			
Maidstone Waterworks Company, Messrs	21	0	0			
Mannering, Misses	1	1	0			
Marchant & Tubb, Messrs.	2	2	0			
Marks & Spencer, Ltd.	4	6	0			
Marsh & Son, Messrs. J.	2	2	0			
Martin, Messrs. Cheshire & Co., Ltd.	1	1	0			
Martin, Mr. Horace	1	1	0			
Martin, Miss N.		10	0			
Martin, Mr. W. H., J.P.	1	1	0			
Martin, Mr. and Mrs. W. T.		10	6			
Maskell & Sons, Messrs.	1	1	0			
Mason, Messrs. E. & Co.	4	4	0			
Mason, Mr. W. E.		10	6			
Massey, Mrs.		5	0			
Masters, Mrs. E.	2	2	0	10	10	0
Mayger, Mr. J. S. C. (for 1935 and 1936)	1	1	0			
Mayston, Mr. A. E.	1	1	0			
McIlroys of Kent, Ltd., Messrs.		10	6			
McVitie, Mr. Arthur	1	1	0			
Meades, Mr. E.		10	6			
Medway Milling Co., Messrs.	2	2	0			
Mepsted, Messrs. C. J. & Sons		10	6			
Merrick, Mr. G. R.	1	1	0			
Midland Bank, Ltd., Messrs.	5	5	0			

MAIDSTONE—*continued.*

	£	s.	d.	Life Governorship. £	s.	d.
Midmore & Hall, Messrs.	2	2	0			
Miles, Messrs. R. S. & Co.	2	2	0			
Miller, Mr. W.	1	1	0			
Mills, Mr. A. E.		10	6			
Mills, Mr. B.		5	0			
Mills, Mr. R. P.	1	1	0			
Mitchell, Mr. E. J.	1	1	0			
Monckton, Mrs. Arthur	3	3	0			
Monckton, Mrs. Herbert (Deceased)	2	2	0			
Monckton, Mr. R. P.	1	1	0			
Monger, Messrs. W. L. & Son		10	6			
Moon, Mr. E. W.		5	0			
Morling, Messrs. W., Ltd.	2	2	0			
Morton, Messrs. G. & W., Ltd.	1	1	0			
Moseley, Mr. H. J.	1	1	0			
Murray, Mrs. G.		10	0			
Nash, Mr. M. L. A.		10	0			
National Provincial Bank, Ltd., Messrs.	10	10	0			
Naylor, Mr. and Mrs. G.	2	2	0			
Naylor, Mr. C. J.		5	0			
Newman, Mr. F. J.	3	3	0			
Newman. Mrs. G.	1	1	0			
Newman, Mr. R. A.		10	6			
Noble, Mr. W. E.		10	6			
Norley, Mr. C.				10	10	0
Normand Garage Ltd.	1	1	0			
Notten, Mrs. A. M.	2	2	0			
North Kent Window Cleaning Co., Messrs.	1	10	0			
Oddfellows—Lodge 6265, Providence Lodge	2	2	0			
Okill, Major H. C.		10	6			
Ottewill, Mr. W.		10	0			
Paine, Mr. C.	2	2	0			
Palmer, Mr. A. E. (Cox Bros., Messrs.)	10	10	0			
Pantony, Mr. R. W., Junr.	1	1	0			
Pantony, Mr. R. W., Sen.	1	1	0			
Parks, Mr. F. W.	2	2	0			
Parker, Messrs. E. J. & Sons	5	5	0			
Parish, Mr. and Mrs. F. W.	1	0	0			
Paterson, Mrs. L. R.	1	1	0			
Paynes Drug Stores, Messrs.	1	1	0			
Payne, Messrs. H., Ltd.	2	2	0			
Pearce, Messrs. G. & Sons		10	0			
Pearce, Mrs.		5	0			
Pearl Assurance Co., Ltd., Messrs	2	2	0			
Pendlebury, Mr. J. R.	1	1	0			
Peppercorne, Miss F.		10	0			
Pine & Sons, Messrs.	10	0	0			
Pinn, Mr. W. H.		5	0			
Piper, Mr. A. J.	2	2	0			
Plomley, The Misses	1	1	0			
Pocock, Mr. H. J.	2	2	0			
Poile, Mr. A.	2	2	0			
Porter, Mr. J. C.	1	1	0			
Posgate, Mr. Sydney, G.	1	1	0			

MAIDSTONE—*continued.*

	£	s.	d.	Life Governorship. £	s.	d.
Pound, Mrs. G. W.		5	0			
Preston, Mr. W. J.	1	1	0			
Primrose & Len Dairies, Ltd., Messrs.	2	2	0			
Prosser, Mrs. J. V.	1	1	0			
Ransom, Mr. H.	1	1	0			
Rayner, Mr. F. G.		5	0			
Reeves, Mr. F. E.	1	1	0			
Reeves, Mr. F. E. (Donation)	1	1	0			
Reeves, Mr. H.	1	1	0			
Richards, Mrs. Arthur		5	0			
Richards, Mr. G.	1	0	0			
Richmond, Mr. G.				10	10	0
Roalfe & Gosse, Messrs.	1	1	0			
Robson, Mr. R. W.		10	0			
Roe, Miss M. Z. D.	1	1	0			
Rogers, Mr. E. H.	1	1	0			
Rootes, Mr. R. C.	1	1	0			
Rother, Mr. S.	1	1	0			
Rouse & Sons, Messrs.	2	2	0			
Rowland, Messrs. H., Ltd.		5	0			
Royal Insurance Co., Ltd., Messrs.	10	10	0			
Royal Liver Friendly Society	1	1	0			
Ruck, Miss A. M.	1	1	0			
Ruck, Mr. F. W.	1	1	0			
Ruck, Mrs. F. W.		10	6			
Ruck, Mr. W.	1	1	0			
Rumbelow, Mr. E.	1	1	0			
Rumsey, Mr. J.				10	10	0
Russell, Miss		10	6			
Sadler, Mr. G. W.	1	1	0			
Sales, Mr. S. A.	1	1	0			
Salter, Mr. A.	1	1	0			
Saltmash, Mr. H. R.		5	0			
Samson, Miss K. B.				11	0	0
Sanders Bros., (Stores) Ltd., Messrs.	1	1	0			
Sargeant, Mr. S.	2	2	0			
Saunders, Mr. E. J.		5	0			
Scott & Sons, Messrs.		10	6			
Sears, Mr. F.	1	1	0			
See, Messrs. J. W. & Sons	2	2	0			
Seymour, Mrs.		5	0			
Sharp, Messrs. E. & Sons, Ltd.	26	5	0			
Sharp, Mr. J.				10	10	0
Shell-Mex & B.P., Ltd., Messrs.	2	2	0			
Sherratt, Mr. W. B.		10	6			
Shrubsole, Mr. F. J.		10	6			
Simmons, Mr. C. H.		10	0			
Simmons, Mr. W. T.	1	1	0			
Skinner, Mr. H.	5	0	0			
Smith, Mr. P. A.	1	1	0			
Smith, Messrs. W. H. & Son	2	2	0			
Smith, Mrs. (Palace Crafts)		10	6			
Smith's Garages Ltd., Messrs. G.		10	0			
Smythe, Messrs. J. & A. S.	4	4	0			

MAIDSTONE—*continued.*

	£	s.	d.	Life Governorship. £	s.	d.
"South Eastern Gazette," Messrs.	3	3	0			
Spreadbury, Mr. R. P.	1	1	0			
Stevens, Mr. H. A.	1	1	0			
Stevens & Graves, Messrs.	1	1	0			
Stirling, Mr. W.	2	2	0			
Strouts, Dr. R. G., Jun.	1	1	0			
Stuffins Bro., Messrs.	3	3	0			
Style & Winch, Ltd., Messrs.	100	0	0			
Style, Major G. M.	10	10	0	10	10	0
Suddaby, Mr. F.	1	1	0			
Sums under 5s.		6	0			
Super Cinemas (Maidstone), Ltd., "In Town To-night Dances"	22	0	0			
Taylor, Messrs. Henry & Son	3	3	0			
Tebbutt & Son, Messrs.	1	1	0			
Thorpe, Mr. Charles	1	1	0			
Tippen, Mr. E. A.		10	0			
Tomlin, Mr. H. S.				10	10	0
Tomlin, Mr. J. D.	1	1	0			
Tompsett, Mrs. H.		10	0			
Topley & Wenham, Messrs.	2	2	0			
Treadwell Bros., Messrs.	1	1	0			
Trousdell, Capt. E. P. L.	1	0	0			
Trousdell, Miss E.	5	0	0			
Twyman, Mr. C. E.	1	1	0			
Tye, Mr. J. C., Exors. of	1	1	0			
Urmston, Mr. A. B.	1	1	0			
Urmston, Mrs. A. B. (Deceased)	1	1	0			
Urmston, Mr. E. A. B.		10	6			
Usmar, Mr. Walter	1	1	0			
Vaughan, Mr. E. J.	1	1	0			
Vaughan, Mr. William	1	1	0			
Vaughan, Messrs. E. & Sons, Ltd.	5	5	0			
Verrall, Messrs. G. & Sons	1	1	0			
Vivish & Baker, Ltd., Messrs.	1	1	0			
Wallace, Mr. Wm.	3	3	0			
Wallis, Messrs. G. E. & Sons, Ltd.	21	0	0			
Wallis, Mr. F. E.	5	5	0			
Wallis, Mr. F. L.	2	2	0			
Wallis and Paffard, The Misses	1	1	0			
Walmesley, Mr. H.	1	1	0			
Warren, Dr., Senr.	1	1	0			
Wassell, Miss		5	0			
Waterman, Mr. G. L.		5	0			
Waters, Mr. E.	1	1	0			
Waters, Mr. R. J.		10	6			
Watson, Mr. P.	1	1	0			
Webb, Messrs. G. & Co.	1	11	6			
Webster, Mr. F.	3	3	0			
Weeks, Miss K. R.	2	12	6			
Weeks, Mr. W. Richmond	1	1	0			
Weeks, Messrs. W. & Son, Ltd.	12	12	0			
Welch, Mr. J. S.	1	1	0			
Welch, Mr. W.	1	1	0			

MAIDSTONE—*continued.*

	£	s.	d.	Life Governorship. £	s.	d.
Wells & Smith, Ltd., Messrs.	1	1	0			
Wells, Mr. and Mrs. A.	1	1	0			
West Kent General Hospital, Wards Collections	36	0	10			
Westminster Bank, Ltd., Messrs.	10	10	0			
White, Mrs. F. (District Nurses' Fund) ...	5	0	0			
White, Mr. G. W.		10	6			
White, Mr. M. O.	2	2	0			
White, Messrs. Timothy & Taylors, Ltd. ...	1	1	0			
Whitehead, Mr. W. H.				10	10	0
Whitehead, Thomas & Urmston, Messrs. ...	4	4	0			
Whitestone, Mr. J. A. M.	1	1	0			
Wickens, Mr. A. G.	1	1	0			
Wickens, Mr. T.	1	0	0			
Wiffen, Mr. F.	1	1	0			
Wigan, Mr. J. A. Graham	7	7	0	25	0	0
Willet & Robinson, Ltd., Messrs.	1	1	0			
Winterhalter, Mr. D.	1	1	0			
Williams, Mr. P. W.		5	0			
Wood, Mr. A. J.	1	1	0			
Woodgate, Mr. A. J.	1	1	0			
Woolgar, Mr. A. J.		10	6			
Woolworth, F. W., Ltd., Messrs.	5	5	0			
Wormald, Mr. H.	1	0	0			
Wright, Mr. S. J.		10	6			
Wyborn, Mr. A. W.	1	1	0			
Young & Cooper, Messrs.	5	5	0			
Youngman, Mrs. J. H.	1	1	0			

MALLING, EAST.

Box Collections, per Miss Thompson ...	2	1	6
Chapman, Mr. B. W.	1	1	0
Colegate, Mr. F., Senr.		10	0
Colville, Major C. E.	1	11	6
Colville, Mrs. N.	1	1	0
Day, Mr. S.	1	1	0
Dimon, Mr. C.		5	0
Hore, Mrs. A. G.	1	11	6
Marshall, Mrs. E.		10	0
Peppercorn, Miss A.		10	0
Research Station	1	1	0
Sums under 5s.		8	0
Thompson, Rev. Canon H. B.	1	1	0
Whitehead, Mr. and Mrs. C. P.	1	1	0
Wigan, Miss C. A.	2	2	0
Wigan, Mr. L. G.	3	0	0
Wigan, Mrs. L.	5	0	0
Wigan, Mr. W. L., J.P.	10	0	0
	33	15	6

MALLING, WEST.

	£	s.	d.	Life Governorship. £	s.	d.
Adames, Mrs.	2	2	0			
Andrew Frederick Convalescent Home	5	5	0			
Anscombe, Mr. F.		10	0			
Bailey, Mr. A. A.	1	1	0			
Barkaway, Mr. A. B.	1	1	0			
Barten, Mrs. S.	1	1	0			
Blanks, Mr. T. O.	1	1	0			
Bottle, Mr. W. J.	1	1	0			
Bracher, Mr. H. J.	5	5	0			
Bracher, Mrs. (for 1935 and 1936)	2	2	0			
Brittin, Mr. F. T.	1	1	0			
Church Collection	7	11	0			
Davidson, Messrs. J. A. & Sons	1	1	0			
Day, Mrs. S.	1	1	0			
Dedrick, Mr. W. E.	3	3	0			
Dewar, Mrs.		5	0			
Duff-Baker, Col. G.	1	1	0			
Evans, Mr. R. W.		10	6			
Foreman, Mr. E. C.	1	1	0			
Golesworthy, Mr. P. C.	1	1	0			
Gosselin, Major J. W.		10	6			
Griffin, Mr. E.		10	6			
Ham Bros., Messrs.		5	0			
Hambrook, Mr. A. N.	1	1	0			
Horwill, Mr. C. W.	2	2	0			
Hutt, Mr. A. W.		10	6			
Jones, Mr. F. G.	1	1	0			
Luck, Col. B. J. M., C.M.G., D.S.O.	2	2	0			
Lushington, Miss M. C.	1	1	0			
MacCarthy-O'Leary, Mrs.	1	1	0			
Malling and District Horse Show Society, Ltd.	5	0	0			
Marshall, Mr. and Mrs.		10	0			
Marsham, Mr. R. A. Morris	5	5	0			
Mills, Mr. W. B.	10	0	0			
Mills, Mr. W. B. S.	1	1	0			
Nevill, Miss Constance E.	2	2	0			
Philpott, Mr. R. W.	2	2	0			
Shrosberry, Miss M. E.		10	0			
Sloman, Mr. W. A.		5	0			
Smithers, Mr. Frank		10	0			
Sums under 5s.		4	6			
Taylor, Mr. J.	1	1	0			
Wingfield-Stratford, Mrs.	2	2	0			
Woolston, Mr. F.	1	1	0			
Apps, Mr. C. M.				10	10	0
Viner, Mr. R. W.				10	10	0
	80	2	6			

MARDEN.

	£	s.	d.
A.O.F., Pride of the Weald, 5400	2	2	0
Anonymous		5	0
Adam, Dr. W. J.	1	1	0

MARDEN.—*continued.*

	£	s.	d.	Life Governorship. £ s. d.
Bevan, Mrs.	2	2	0	
Blackden, Brig.-Gen. L. S., C.B.E.	3	3	0	
Carpenter, Mrs. N.		10	6	
Church Collection	7	13	4	
Cranham, Mr. J. C.	1	1	0	
Day, Mrs. J. L.		10	0	
Densham, Mr. S. C.	2	2	0	
Dovey, Mr. A.		10	0	
Evans, Miss		10	0	
Greencrow & Haywood, Messrs.	1	1	0	
Highwood, Miss F. L.		10	0	
Highwood, Mr. F.		10	0	
Highwood, Mr. John		10	0	
Highwood, Miss L. E.		10	0	
Highwood, Mr. Thos.		10	0	
Highwood, Mr. Wm.	1	1	0	
Holliday, Mr. G.	1	1	0	
Homer, Mr. C.	1	1	0	
Honess, Messrs. A. & P.	1	1	0	
Jenner, Mr. A.		10	6	
Le Feaver, Mr. P.		10	6	
Miskin, Mr. P. K.	1	1	0	
Raynham, Mr. J. A.	2	2	0	
Redpath, Mr. E. Guy	2	2	0	
Reeves, A., Exors. of	1	1	0	
Stanley, Messrs. E. F. & Sons	1	1	0	
Tassell, Miss M. C.		10	0	
Tassell, Mr. W.	1	2	0	
Tassell, Mrs. E. J.		10	0	
Tippen, Miss		7	6	
Tompsett, Mr. H.		10	6	
Tompsett, Mr. J.	2	2	0	
Verrall, Mr. C. E., M.P.S.		10	6	
Wade, Mrs.	1	1	0	
	44	6	4	

MEREWORTH.

Box Collection, per Miss K. Champion	1	14	5
Chambers, Mr. G.	2	2	0
Champion, Mr. and Mrs. B.	8	8	0
Champion, Miss K. N.	1	1	0
Harmsworth, Hon. Esmond	2	2	0
Lockyer, Mr. H. G.	1	1	0
Lowe, Mrs. J. B.	1	1	0
Parkin, Mr. and Mrs. A. D.	2	2	0
Phillips, Mr. Walter	1	1	0
Tapping, Mr. H. S.		10	6
Woollett, Mr. W.	1	0	0
Women's Club, Whist Drive	2	0	0
Wyeth, Mr. W. J.		5	0
	24	7	11

NETTLESTEAD.

	£	s.	d.	Life Governorship. £	s.	d.
Box Collections, per Mrs. Vinson	1	0	0			
Gregson, Mr. H. D.	1	1	0			
Honey, Mr. A.	1	1	0			
Maxted, Mrs. J.		10	6			
Millstead, Mr. H. S.	1	1	0			
Vinson, Mr. and Mrs. R.	7	7	0			
Wright, Rev. W. A.	1	1	0			
	13	1	6			

OFFHAM.

Box Collections, per Mrs. Scott		12	7½			
Goodwin, Messrs. E. & Sons	1	1	0			
Humphreys, Miss K. J.	1	1	0			
Smith, Mrs. Gilead		10	0			
	3	4	7½			

OTHAM.

Boyson, Mr. A.	1	1	0			
Rea, Mr. Alec. L.	5	5	0			
Slee, Mrs. M. M.	1	1	0			
Southey, Mr. R.	3	3	0	10	10	0
	10	10	0			

PADDOCK WOOD.

Church Collection	1	1	0
Friendly Societies' Hospital Sunday Fund ...	2	2	0
Local Hospital Committee, per Mr. E. F. Andrews	5	0	0
Marten, Sir Amberson	2	2	0
Petherick, Lt.-Col. J. C.	1	1	0
	11	6	0

PECKHAM, EAST.

Allen, Mr. James		10	0
Arnold, Mrs. A.	2	2	0
Church Collection (Holy Trinity)	2	8	8
Church Collection (St. Michael's)	4	0	0
Cook, Mr. Ralph M.	10	0	0
Cook, Mrs. R. M.	2	2	0
Featherstone, Mr. J. G. M.	1	1	0
Ferrier, Mr. J.	1	1	0
Friendly Societies' Hospital Collection, per Oddfellows, Amicable Lodge 5476	5	16	9
Hardy, Mr. M. J.	1	1	0
Hodge, Mr. T.	1	1	0
Luck, Capt. W. H.	1	1	0

PECKHAM, EAST—*continued.*

	£	s.	d.	Life Governorship. £	s.	d.
Pearson, Mr. Jabez	1	1	0			
Pope, Mr. H. E.	2	2	0			
Pott, Col. and Mrs. B.	2	2	0			
Simmonds, Mr. C.	2	2	0			
Simmonds, Mr. Charles	1	1	0			
Smith, Mr. Frank		10	6			
Sums under 5s.		2	6			
Wheeler, Mr. F. J.	2	2	0			
Willis, Mr. A.		7	6			
Wood, Mr. F.		5	0			
Woodley, Mr. J.		5	0			
	44	4	11			

PECKHAM, WEST.

Bennett, Mr. J. B.		5	0
Box Collections, per Mrs. Allcock		17	7
	1	2	7

ST. MARY'S PLATT.

Box Collections, per Mrs. Little	2	13	9
Church Collection	2	18	0
Coleman, Mr. Fredk. J.	1	1	0
Curtis, Mr. L.		10	6
Fox, Mrs.	1	10	6
Hayton, Misses	2	2	0
Lewis, Misses	1	1	0
Marshall, Mr. G.		10	0
McDermott, Capt. S., M.C.	1	1	0
McInnes, Mr. G. T.	1	1	0
Pitt, Miss R. M.	1	1	0
Sums under 5s.		2	0
Women's Institute	1	1	0
	16	12	9

RYARSH.

Adams, Misses J. and C.		10	6
Box Collections, per Mrs. Hooson	3	10	5
Brooker, Mrs. R.		10	0
Chambers, Mr. R. J.		5	0
Church Collection	3	1	3
Dunell, Mr. H. C.	1	1	0
Miskin, Mr. F.	1	1	0
	9	19	2

SHOREHAM.

Berkley, Miss		5	0			
Cohen, Sir Herbert B., Bt., O.B.E.	1	1	0			
Greenwood, Mr. B. J.				10	10	0

ROMNEY WARD—FOSTER CLARK BLOCK.

SHOREHAM—*continued.*

	£	s.	d.	Life Governorship. £	s.	d.
Gregory, Sir J. Roger	1	0	0			
Milvany, Mr. W.		10	6			
	2	16	6			

SISSINGHURST.

Burgess & Bridgland, Messrs.	2	2	0
Chambers, Mr. C. E.	1	1	0
Church Collection	5	11	1
Hughes, Mr. and Mrs.	1	1	0
Nicholson, The Hon. Mrs.	1	1	0
Piper, Mr. A.	1	1	0
Thoms, Col. N. W. B.	1	1	0
	12	18	1

SMARDEN.

Church Collection	2	0	0
Hayley, Mr. F. A.		10	0
Parish Council	8	0	0
	10	10	0

SNODLAND.

Box Collections, per Mr. A. E. Piper				10	18	3
Betts, Mr. W. C.				1	1	0
Hook, Messrs. C. T. & Co., per Mr. W. E. Dedrick				26	5	0
Mid-Kent Gaslight and Coke Co., Messrs.				3	3	0
Mid Kent Water Co., Messrs.				5	5	0
New Jerusalem Church Collection				2	0	0
Nichols, Messrs. J. & Sons, Ltd.				2	2	0
Snodland Hospital Fund, per Mr. A. E. Piper:—						
Butcher, Mr. F. C.		10	0			
Butler, Rev. J.		5	0			
Coombe, Dr. W.	2	2	0			
Lead Wool Co., Messrs.	2	2	0			
Marshall, Mr. C.	1	1	0			
Sears, Mr. J.		5	0			
Smith, Mr. R. K.	1	1	0			
Wilford, Mrs. J.		10	6			
Wolfe, Mrs. J.		10	6			
				8	7	0
Thomson, Mr. A.					10	0
				59	11	3

STAPLEHURST.

A.O.F., Court Prince Louis, 3926	3	3	0
Bailey, Mr. F. D.		10	6
Bean, Mr. A. J.		10	6
Bourne & Sons, Messrs.	1	1	0

STAPLEHURST—*continued.*

	£	s.	d.	Life Governorship. £	s.	d.
Brooks, Mr. F. H. U.		10	0			
Church Collection	3	3	0			
Cole, Messrs. R. & Son		5	0			
Farrance, Mr. D. W.	1	1	0			
Gibson, Mr. E.	1	1	0			
Griggs, Mr. C. G.		5	0			
Hill, Mayor A.		10	0			
Humpherus, Mrs.	1	1	0			
Kirkman, Dr.	1	1	0			
Knowles, Miss C., O.B.E.	5	5	0			
May, Mr. W. H.	1	1	0			
Mercer, Mr. L.	1	1	0			
Newlyn, J. S., Charity Trust	52	10	0			
Pankhurst, Mr. C. H.	1	1	0			
Pascall, Mr. and Mrs. S. T.	1	1	0			
Pettican, Miss		9	6			
Reader, Mr. A. W.	1	0	0			
Reader, Mr. S.		10	0			
Reeves, Miss E. M.		10	6			
Tipples, Mr. F. S.		10	6			
Tipples, Mr. W.	2	0	0			
Tipples, Mrs. W.		10	6			
Walmsley, Mr. A. W.	5	5	0			
Weeks, Mr. Jesse	2	2	0			
Humpherus, Mr. E. H.				52	10	0
	88	19	0			

STOCKBURY.

Box Collections, per Miss B. Hales	13	18	0
Brimelow, Mr. A.	1	1	0
Church Collection	3	6	0
Gomme, Mr. C.		10	6
Lowe, Capt. A. S.		10	0
Pugh, Mrs. Wynne		10	0
Wright, Mr. C.		10	0
	20	5	6

SUNDRY DISTRICTS.

Bath.—Rugg, Rev. H. H.	1	1	0			
Benenden.—Hoare, Miss M. L.	1	1	0			
Bethersden.—Wyatt, Miss O.		10	0			
Bicknor and Hucking.—Church Collection		16	0			
Birmingham.—Cadbury Bros. Messrs.	1	0	0			
Borden.—Hinge, Mr. A.	1	1	0			
Bredgar.—Box Collections, per Mrs. Pearson		10	5			
Brighton.—Richards, Mrs. R. D.	5	0	0			
Bromley.—Voluntary Hospitals Committee for Kent	7	10	0			
Canterbury.—Colthup, Mr. W., J.P.				31	10	0
Chatham.—Hissett, Mr. A. J.		5	0			
Chatham.—Verrall, Mr. H.	2	2	0			

SUNDRY DISTRICTS—*continued.*

	£	s.	d.	Life Governorship. £	s.	d.
Cobham.—Bonneywell, Mrs. E.	1	0	0			
Folkestone.—Fletcher, Miss E. M.	2	2	0			
Frindsbury.—Judges, Mr. J.		5	0			
Gravesend.—Loyal United Order of Anglo-Saxons	2	2	0			
Gillingham.—Chatham and District Cup Competition	1	0	0			
Hastings.—Wood, Mr. John	1	1	0			
Horsmonden.—Bramble Street Mission	1	1	0			
Horsmonden.—Cornwallis, The Rt. Hon. The Lady	2	2	0			
Ilford.—Haslam, Mr. F.	1	10	0			
Lamberhurst.—Hussey, Mr. E. W.	5	5	0			
Milsted.—Julian, Mrs. N. B.	1	1	0			
Otford.—Hore, Mrs.		10	0			
Otford.—Hore, Miss M. H.		7	6			
Otterden.—Church Collection	1	2	0			
Plaxtol.—Burtenshaw & Bacon, Messrs.	1	1	0			
Purley.—Morgan, Mr. A.	1	0	6			
Saltwood.—Leney, Mr. A. C.	1	1	0			
Seal.—Hooker, Mrs.	2	2	0			
Southborough.—Allen, Mr. and Mrs. J.	1	1	0			
Sundry Boxes collected by Capt. Daykin (see Box List)	8	13	2			
Tonbridge.—Dalison, Mr. Max D.	1	1	0			
Thetford, Norfolk.—Marsham, Miss M. V. ...	1	1	0			
Tunbridge Wells.—Ancient Order of Foresters Friendly Society	2	2	0			
Tunbridge Wells.—Jones, Mr. R. J.	1	1	0			
Worthing.—Hinds, Miss M.	1	1	0			
Wychling.—Church Collection	1	3	6			
	63	13	1			

SUTTON, EAST.

Box Collections, per Capt. Daykin		5	0
Church Collection	3	4	6
Paine, Mr. J.	1	1	0
Richford, Mr. O. B.		10	6
Shakespeare, Mrs.		5	0
Skinner, Mr. W.	1	1	0
Sloman, Mr. C. E. W.		10	0
Sums under 5s.		2	6
Wilson, Mrs. Stanley	5	0	0
	11	19	0

SUTTON VALENCE.

Allensbury, Mr. F. J.	1	1	0
Box Collections, per Mrs. E. Paine	2	4	10
Chapman, Capt. W. K.	2	0	0
Cheeseman, The Misses	1	1	0

SUTTON VALENCE—*continued.*

	£	s.	d.	Life Governorship. £	s.	d.
Church Collection	3	4	7			
Harris, Mr. C. T.	1	1	0			
James, Mr. T. M., B.A.	1	1	0			
Kay, Mr. W. E.	1	1	0			
Macey & Sons Ltd., Messrs.	1	1	0			
Murray, Colonel H. W.		10	6			
Oxendale, Mr. J. T. R.		5	0			
Paine, Mr. W.	2	2	0			
Richardson, Mr. T.		10	6			
R.A.O.B., Rose of the Valley Lodge	1	1	0			
Rogers, Mrs.		10	0			
Roseveare, Mr. W.		10	0			
Stevens, Mrs. E. M.	1	1	0			
Stevens, Mrs. Lancaster	2	2	0			
Sutton Valence and District Hospital Association	39	0	0			
Sutton Valence School, Chapel Service	1	3	6			
Ward, Mr. W. R.		10	6			
	63	1	5			

TENTERDEN.

Ancient Order of Foresters, Men of Kent, 4813	2	2	0
Bradbourne, Mrs.		5	0
Bridgeland, Mr. J.	2	2	0
Chapman, Mr. T. C.	1	1	0
	5	10	0

TESTON.

Box Collections, per Miss Sowray		12	4
Cooper, Mr. F.		10	6
Parish Christmas Collection	1	4	10
Reader, Messrs. A. & Co.	1	1	0
Sowray, Miss H. M.	2	2	0
Turley, Mr. G.		10	6
Warde, Col. Sir Chas. E., Bart. (Deceased) ...	5	5	0
	11	6	2

THURNHAM.

				Life Governorship. £	s.	d.
Church Collection	1	3	6			
Hampson, Sir George	2	2	0			
Hampson, Mr. J. N.	2	2	0			
Lushington, Colonel L. E.		5	6			
Lushington, Mr. H. V.	3	3	0			
Scott, Mr. and Mrs. F. R.	2	2	0			
Wigan, Rev. P. F.				52	10	0
	10	18	0			

TOVIL.

	£	s.	d.	Life Governorship. £	s.	d.
Alabaster, Passmore & Son, Messrs.	5	5	0			
Allnutt & Sons, Ltd., Messrs.	1	1	0			
Barron, Mr. J. P.	10	0	0			
Diamond Fibre Co., Ltd., Messrs.	2	2	0			
Green, Messrs. J. B. & Son	2	2	0			
Harris, Mr. J. H.	2	2	0			
Heriott, Mr. F. C.		10	6			
Hudsons, Ltd. (Farleigh Hill Quarries)	3	0	0			
Kent Brass Foundry Co., Messrs.	1	1	0			
Medway Corrugated Paper Co., Messrs. ...	2	2	0			
Reed, Messrs. A. E. & Co., Ltd.	50	0	0			
Sums under 5s.		2	6			
	79	8	0			

TROSLEY.

Duriez, Mr. J. E.	2	2	0			
Patterson, Mr. W.		10	0			
Trosley Hill Mission	3	0	0			
Trottiscliffe Village Collection	3	6	11			
	8	18	11			

ULCOMBE.

Box Collections, per Mr. G. Bensted	3	18	5			
Church Collection	1	13	11			
Fermor, Mr. S. J.		10	0			
I.O.O.F., Kingswood Lodge	1	1	0			
Mellor, Brig.-General Sir Gilbert	3	0	0			
Sharp, Mr. S., Junr.	2	0	0			
Sharp, Mr. W.	1	1	0			
Tassell, Mr. and Mrs. Jesse	1	1	0			
Ulcombe Ex-Service Men and Special Constables Association	50	0	0			
Bensted, Mr. G.				10	10	0
	67	5	4			

WATERINGBURY.

Baggett, Mr. C.		10	0			
Benfield, Mr. G. N.		10	0			
Bennett, Major J. Sterndale	2	2	0			
Bennett, Mrs.	1	1	0			
Blest, Mr. F.	3	3	0			
Box Collections, per Mrs. K. M. May	4	14	1			
British Legion (including Nettlestead and Teston Branches), per Mr. G. C. Devas	3	0	0			
Church Collection	5	0	0			
Devas, Mrs. G.	8	3	0			
English, Mr. H. B.	1	1	0			
Flint, Mrs. G. C.	2	2	0			
Fremlin, Miss				100	0	0
Fremlin, Miss Helen	3	3	0			

WATERINGBURY—*continued.*

	£	s.	d.	Life Governorship. £	s.	d.
Goodwin, Misses	2	2	0			
Hawes, Mr. G. W. and Miss E. F.	1	1	0			
Leney, Messrs. F. & Sons	15	15	0			
Livett, Rev. Canon Greville M.	2	2	0	70	0	0
May, Miss G. H.	1	1	0			
May, Mrs. K. M.	1	1	0			
May, Miss M. L.	1	1	0			
Mitchell, Messrs. R. & D.		10	6			
Oldfield, Col. C. G.	1	1	0			
Skinner, Messrs. H. R. & Son	1	1	0			
Tunbridge Wells Equitable Friendly Society, Wateringbury Branch	5	0	0			
Wallis, Bryant & Boorman, Messrs.	1	1	0			
	67	5	7			

WORMSHILL.

Box Collection, per Miss F. Harris	2	2	8
Red Triangle Club, per The Hon. Mrs. Barnes Gorrell	2	10	0
	4	12	8

WROTHAM.

Anonymous	1	1	0
Bulley, Mrs. T. Raffles	1	1	0
Carey, Miss	1	1	0
Church Collection	2	0	0
Downs, Mr. G.		10	0
Ewart, Misses	1	1	0
Gardner, Lt.-Col.	1	0	0
Harvey, Mr. A.		7	6
Hubble, Mr. N.		5	0
K.D.		10	0
Kershaw, Mrs. E. M.	1	1	0
King, Mrs. G. and Postman	1	1	0
Marshall, Mrs. E. C.	5	5	0
Marsham, Mrs. Cloudesley	2	2	0
Martin, Mr. E. L.	2	2	0
Martin, Mrs. L. M.	2	2	0
"Peggy," owned by Mr. J. S. Swift		18	6
Roxby, Mr. H. E. M.	2	2	0
Shahmoon, Mr. E. E.	3	3	0
Sinclair, Mr. D. E.	2	10	0
Turner, Capt. C. A. Charleswood	2	2	0
Webber, Mr. R. B.		10	0
	33	15	0

YALDING AND LADDINGFORD.

Acott, Mr. A.		10	6
Barrett, Mrs. F.	1	1	0
Boulton, Lt.-Col. O. E.	12	0	0

YALDING AND LADDINGFORD.—*continued.*

	£	s.	d.	Life Governorship. £	s.	d.
Box Collections, per Capt. Norton	2	15	8			
British Legion Church Parade	5	5	0			
Burns, Col. E. B.	1	1	0			
Coates, A. N., Ltd., Messrs.	2	0	0			
Cooper, McDougall & Robertson, Messrs. ...	7	7	0			
Gunsen, Mr. J.	1	0	0			
Hooker, The Misses	2	0	0			
Langridge, Mr. R. T.	1	1	0			
Leney, Mr. C.	1	1	0			
Mitchell, Miss A. S.	1	0	0			
Mitchell, Miss K. E.		10	0			
Monckton Bros., Messrs.	1	0	0			
Moxon, Mrs. J.	1	1	0			
Neale, Messrs. E. & Son		5	0			
Norton, Capt. R. A.	2	2	0			
Oddfellows, "Pride of the Village"	1	1	0			
Prentice, Mr. David	1	1	0			
Reader, Mr. H. H.	1	1	0			
Reader, Mr. W.	6	6	0			
Reeves, Mr. F.	2	2	0			
Reid, Mrs. A. E.	1	0	0			
Smith, Mr. W. L.		5	0			
Smith, Bros., Messrs.	1	1	0			
Tipples, Mrs. S. A.	1	1	0			
	57	18	2			

☞ *Should any inaccuracies be discovered in the above List the Secretary will feel obliged by being informed of them, so that they may be corrected in the List for another year.*

GIFTS of Game, Eggs, Fruit, Vegetables, Appliances, Books, Toys, Garments, Old Linen, etc., were sent by the following:

Addington Women's Institute
Allington Church, per Rev. H. Parks
Ambrose, Mrs. P.
Arkcoll, Mr. John
Aylesford Council School, per Headmaster
Aylesford Church, per Rev. F. G. Everett
Aylesford Women's Institute
Baker, Mr. F.
Balston, Mrs. F.
Barbous, Mrs.
Barrett, Capt. K. V.
Bartels, Miss
Barton, Miss
Bearsted Church, per Rev. G. A. M. Griffiths
Bearsted Fair
Bell, Mr. A.
Bence, Mrs.
Benenden Church
Bensted, Mrs.
Best-Dalison, Rev. E. and Mrs.
Betteridge, Mr. H.
Betts, Mrs. Brian
Bevis, Mrs.
Biddenden Church, per Rev. W. H. Collis
Biddenden Women's Institute
Birling Church, per Rev. G. A. Davis
Blake, Mrs.
Bond, Mrs.
Bossom, Mr. A. C., M.P.
Botting, Mr. H.
Boughton Malherbe Gardeners' Society
Boughton Malherbe Church, per Rev. C. H. Coe
Boughton Monchelsea Church, per Rev. Ramsey Couper
Boxley Church, per Rev. P. Thornton
Brooker, Mrs.
Brown, Mr.
Brown, Mrs. Hedley
Buttifant, Mr. A. G.
Cadman, Miss
Campbell-Bannerman, Mrs.
Charing Heath Church, per Rev. W. K. Tremills
Chart Sutton Church and Children's Service, per Rev. B. G. Huntley
Clark, Mrs. G. Foster
Clark, Mrs.
Clark, Mr. W. B.
Collier Street Church, per Rev. H. Lee
Collins, Miss
Convent of the Sacred Heart
Goodwin, Miss
Goodwin, Mr. (decd.)
Cook, Mrs. R.
Cook, Miss
Cook, Mr. T.
Cooper, Miss
Corby, Miss
Crisp, Mrs.
Daniel, Master and Miss
Day, Mr. and Mrs. William
Day, Mrs. Walter
Dennett, Mrs.
Dennis, Nigel
Detling Church, Children's Service
Devas, Mrs. G.
Dickenson, W. P. and Sons
Drew, Mrs.
Eccles Infant School, per Head Mistress
Eccles, Methodist Sisterhood
Farleigh, East, Church, per Rev. A. B. Littlewood
Farleigh, West, Church, per Rev. R. W. Whittington
Featherstone, Mrs.
Finch, Rev. J. A.
Fletcher, Mrs.
Fremlin, Mrs. Walter
French, Mr. J. Hillier
Frinsted Church, per Rev. L. W. Lang
Frittenden Women's Institute
Gash, Mrs.
Gibson, Mrs.
Goodwin, Mr. (decd.)
Goodwin, Miss
Goudhurst Baptist Church, per Mr. S. Kendon

Gifts of Game, etc.—*continued.*

Goudhurst, Winchett Hill Mission, per Rev. H. D. South
Goudhurst Church, Rev. A. G. South
Harmsworth, Hon. E.
Harrietsham Women's Institute
Hatcher, Mr. and Mrs.
Hatfield, Major H. S.
Headcorn Church, per Rev. J. G. Pope
Headcorn Women's Institute
Hewatson, Mr. C.
H.M. Prison
Hollingbourne, All Saints' Church, per Rev. E. H. Arkwright
Ilsley, Mrs.
Keatinge, Mrs.
Kleinwort, Mr. H. G.
Knowles, Miss C., O.B.E.
Lambkin, Mrs.
Landale, Capt. and Mrs. H. R.
Langley Church, per Rev. H. L. Potter
Leeds School, per The Headmaster
Leeds and Broomfield Church, per Rev. T. H. Jacques
Lenham Church, per Rev. W. Strickland
Liddenton, Miss B.
Linton Church and Children's Service, per Rev. A. M. Haire
Loose Church, per late Rev. A. Maxwell-Bury
Loweth, Mrs.
Maidstone Churches, Chapels, etc.:—
All Saints' Church, per Rev. A. O. Standen
St. Faith's Church, per Rev. N. S. Larks
Holy Trinity Church, per Rev. F. W. Moyle
St. Michael's Church, per Rev. A. G. Sayer
St. Paul's Church, per Rev. M. K. Dow
St. Peter's Church, per Rev. C. W. Martyn
St. Philip's Church, per Rev. W. Richards
Tonbridge Road Methodist Church, Children's Service
Maidstone Churches, etc.—*con.*
Union Street Methodist Church Children's Service
Maidstone and District Laundry
Malling, West, Church, per Rev. H. E. G. Aldridge
Marden Church, per Rev. J. A. Finch
Margetts, Mrs. A. P.
Marsham, Miss J. C.
Medway Hotel, per Mr. H. M. Martin
Melville, Mrs.
Mercer, Mr. G. C.
Mereworth Church, per Rev. H. Mayne
Mieville, Miss
Milliner, Mrs.
Morford, Mrs.
Murray, Mrs.
Nettlestead Church, per The Rector
Nickel, Mrs.
Norton, Capt. R. A.
Offham Church, per Rev. P. W. Bogle
Ormonde, Marchioness of
Paffard, Michael and Diana
Parks, Mrs.
Parsons, Rev. H.
Pearson, Lady Grace
Peckham, East, Holy Trinity Church, per Rev. R. L. Allinson
Peckham, East, St. Michael's Church, per Rev. R. Bennet
Peckham, West, Church, per Rev. T. E. Humphrey
Pitt, Brig-Gen. T. M. S.
Price, Mrs.
Pugh, Miss
Sayers, Miss
Sharp's Kreemy Works
Shrubsole, Miss
Sissinghurst Church, per Rev. C. H. Tomkins
Smarden Church, per Rev. L. H. Evans
Smarden Women's Institute
Smith, Mr.
Smith, W. H. & Son
Snodland, New Jerusalem Church per Rev. J. R. Presland

Gifts of Game, etc.—*continued.*

Solely, Miss
Solley, Mrs.
Sowrey, Miss
Standen, Rev. A. O.
Staplehurst Congregational Church, per Rev. J. S. Houghton
Staplehurst Women's Institute
Stockbury Church, per Rev. H. Simpson
Stockbury Women's Institute
Stratton, Mrs. M.
Stratford, Mrs. Wingfield
Surtees, Mrs.
Sutton, East, School
Sutton, East, Church, per Rev. G. Bennett
Sutton Valence Church, per Rev. G. Bennett
Tassell, Mrs.
Templar Down, Mrs.
Teston Church, per Rt. Rev. Bishop Moloney
Thomas, Mr. F. D.
Thurnham Church and Mission Room, per Rev. A. O. Scutt
Toc H. Egg Collection
Townend, Rev. D. A.
Trousdell, Miss Edith
Ulcombe Church, per Rev. E. R. Bredin
Ulcombe Schools, per Mrs. Thomas
Vernon Mrs.
Vinson, Mrs Ronald
Wakefield, Miss
Walker, Mr. T. A.
Warde, Col. Sir Charles, the late
Wateringbury Red Hill Mission, per Mr. H. E. Kerridge
Wateringbury Schools, per Miss Miller
Wateringbury Cottage Gardeners' Society
Waterman, Mrs.
West, Miss
Westminister Bank, per the Manager
Whatman, Miss
Wheatley, Mrs.
Wickens, Mrs.
Winch, Col. and Mrs. G. Bluett
Wingfield-Stratford, Brig.-Gen. and Mrs.
Wrotham Church, per Rev. A. Pascoe
Yalding Church, per Rev. J. R. Hale
Yalding Methodist Church

NEW KITCHEN—LOOKING SOUTH.

CHRISTMAS GIFTS, 1936.

Donations and Gifts in kind, etc.

Allen & Hanbury's Ltd., Messrs.
Barr, Mr. Andrew
Beaufoy, Mr. J. B.
Betts, Mr. H. R.
Blackden, Capt.
Boorman, Mr. H. R. Pratt
Boorman, Mr. J.
Bowles, Miss D.
Boxley Women's Institute
Bracher, Mr. H. J.
Brewer, Mrs. and Miss
British Drug House Ltd., Messrs.
Cameron, Mr. D.
Champion, Mr. Bernard
Clark, Mrs. G. Foster
Clark, Mr. J.
Clarke, Mrs. Packwood
Coleman, Mrs.
Cook, Mr. G. T.
Cook, Mr. Thomas
Cooper, Mr. W. C.
Cornwallis, The Rt. Hon. Lord and Lady
Couchman, Miss
Davies, Mr. S. J.
Day, Miss
Day, Mr. and Mrs. Walter
Day, Mr. William
Day, Mr. John H.
Devas, Mrs. G.
Duncan, Flockhart & Co., Messrs.
Dunning, Mr. H. C.
Elder, Miss
Elmore & Sons, Messrs.
Evans, Son, Lescher & Webb, Messrs.
Foreman, Mr. F. E.
Fremlins Ltd., Messrs.
Frittenden Women's Institute
Gates, Mrs. E.
Groll-Mason, Mr. A. J.
Hannen, Mrs. H.
Harris, Mr. J. H.
Haynes Bros., Messrs.
Haynes, Mr. B. W.
Hills, Misses F. and M.
Hills, Miss Lucy
Hodgson, Miss E.
Howard, Mrs.
Hunter, Mrs.
Johnson, Dr. Duncan
Jones & Co. (Methylators) Ltd.
Keatinge, Mrs,
Knowles, Miss C. O.B.E.
Landale, Capt. H. R.
Langley Women's Institute
Lobb, Mr. E. L. Martyn
Lyle, Messrs. D. T. J. & Sons
Maidstone Gas Co., Messrs.
Maidstone Girls' Grammar School
Margetts, Mrs. A. P.
Maskell & Son, Messrs.
Mason & Co., Messrs.
McBrien, Dr. L. P.
Mercer, Miss C. M. E.

Christmas Gifts, 1936—*continued.*

Mercer, Mr. Gerald C.
Midmore & Hall, Messrs.
Mockett, Miss
Monckton, Mrs. Herbert
Monckton, Mr. L. R. S.
Monckton, Mrs. S. L.
Oliver, Col. C. Pye
Oxo Ltd., Messrs.
Parke, Davis & Co., Messrs.
Peckham East, Women's Institute
Petherick, Lt.-Col. J. C.
Pierce, Mrs.
Preston, Mr. W. J.
Pugh, Miss
Raynham, Mr. J. A.
Rechabites, Old Palace Tent
Roe, Miss
Rumbelow, Mr. E.
Saltmarsh, Mr. and Mrs. H. Roy
Sendell, Miss
Sergeant & Parks, Messrs.
Sharp, Messrs. Edward & Sons, Ltd.
Sharp, Mr. R.
Skinner, Messrs. Thornton & Son
Spark, Miss
Standen, Rev. A. O.
Streatfield, Mr. A. C.
Stevens, Mrs. W. A.
T.S. Motors Ltd., Welfare Fund, per Mr. Baillie
Thackray, Messrs. Chas. F., Ltd.
Todd, Mr. Alan H.
Topley & Wenham, Messrs.
Travers, Mr. F. T.
Trousdell, Miss E.
Usmar, Messrs. Walter
Vinson, Mr. and Mrs. Ronald
Wateringbury Boy Scouts and Wolf Clubs
Weeks, Miss
Wheatley, Miss A. E.
Whittome, Dr. H.
Winch, Lt.-Col. and Mrs. G. Bluett
Winskill, Miss I.
Woolgar, Mr. and Mrs. A. J.
Wright, Mr. B.
Young & Cooper, Messrs.
Youngman, Mrs.

ONE OF THE PRIVATE WARDS.

West Kent General Hospital
(Incorporated)
MAIDSTONE.

Private Wards

FEES

Six Pounds per Week

(Exclusive of Medical Fees).

Fees include Residence, Board, Nursing
- - - and Dressings. - - -

Should a Special Nurse be required an additional $3\frac{1}{2}$ guineas per week will be payable.

Visiting Hours { 11 a.m. to 12.30 p.m.
2 p.m. to 4 p.m.

Accounts payable weekly to the House Governor and Secretary.

ENDOWED WARD.

Hallowes, by Lucy Lady Howard de Walden.

ENDOWED AND NAMED BEDS.

Foster Clark Ward—

ROBERT JAMES WORLEY BED.
THE "SCOUT" BED.
NATIONAL FARMERS' UNION (Maidstone Branch) BED.
WEST KENT YEOMANRY AND LIONEL LORD SACKVILLE MEMORIAL BED.
ANCIENT ORDER OF DRUIDS BED.

Romney Ward—

JOSEPH KINGSNORTH PARTON BED.
HUBBLE BED.
LENEY WATERINGBURY BED.
ALICE MONCKTON BED.
MALLING AND DISTRICT IN MEMORIAM BED.
JAMES COOPER BED.

Whatman Ward—

LEAGUE OF MERCY BED
ALICE MONCKTON BED.
MALLING AND DISTRICT V.A.D. BED.
JOHN MONCKTON BED.
PRUDENTIAL BED.
Mrs. BLOIS TURNER BED.
THE ASHDOWN BED.

Children's Ward—

(The Jonathan Saunders Memorial Ward).

EDMUND BARROW CHITTENDEN COT.
FLINN COT.
"KEG MEG" COT.
ALICE MONCKTON COT.
COLONEL MYER COT.
WEDD COT.
"THE PRINCESS MARY'S" COT.
MAIDSTONE GIRLS' GRAMMAR SCHOOL COT.
GEORGE FOSTER CLARK COT.
TYRWHITT-DRAKE COT.
CLOUDESLEY H. B. MARSHAM COT.
ARTHUR PEARSON MARGETTS COT.

George Marsham Ward—

LINTON BED.
BOUGHTON MONCHELSEA BED.
LOOSE BED.
HUNTON BED.
YALDING BED.
MARDEN WAR MEMORIAL BED.
KENNETH McALPINE BED.

Gerald Mercer Ward—

LENHAM BED.
HEADCORN BED.
EAST FARLEIGH BED.
STAPLEHURST BED.
MARDEN BED.

CECILIA SHELTER (5 Cots).

The Alice Monckton Nurse Fund is used to provide help in a home where the mother is laid up by sickness or accident. Application should be made to the Matron.

EX-OFFICIO GOVERNORS, with the privilege of Annual Governors having paid Three Guineas.

E. A. BERNARD, Esq., L.R.C.S., L.R.C.P.
GEOFFREY L. ATTWATER, Esq., M.A., M.D. Cantab., M.R.C.S., L.R.C.S.
Col. C. PYE OLIVER, C.B., C.M.G., M.D.

FREDK. T. TRAVERS, Esq., O.B.E., F.R.C.S., J.P.
E. L. MARTYN LOBB, Esq., M.S., F.R.C.S. Eng.
ALAN H. TODD, Esq., M.S., F.R.C.S. Eng.
DUNCAN M. JOHNSTON, Esq., M.D., D.P.H., M.R.C.S., L.R.C.P.
C. PYE OLIVER (Junr.), Esq., B.A., M.B., B.CH., M.R.C.S., L.R.C.P.
F. W. A. WARREN, Esq., L.R.C.P. & I., Anæsthetist.
W. J. PRESTON, Esq., L.D.S., R.C.S., Dental Surgeon.
S. J. DAVIES, Esq., M.R.C.S., L.R.C.P., L.D.S., R.C.S., Dental Surgeon.
DENYS B. I. HALLETT, Esq., M.A., B.M., B CH. (Oxon.), M.R.C.S., L.R.C.P., D.M.R. & E. (Camb.).
ALLEN HANCOCK, Esq., M.C., M.B., B.S., D.P.H., D.P.M.
L. P. McBRIEN, Esq., M.R.C.S., L.R.C.P., Anæsthetist.
D. CAMERON, Esq., M.A. Edin., F.R.C S. Edin., M.B., CH.B.
HUGH McLEAN, Esq., B.A., B.CH. (Cantab), M.R.C.S., L.R.C.P., D.P.H., Pathologist.
G. E. R. HAMILTON, Esq., M.B., B.S., M.R.C.P., (Lond.)

OUT-PATIENTS' DEPARTMENT.

Mondays—
Dr. HAMILTON, Physician, at 11 a.m.
Mr. CAMERON, at 12 noon.

Tuesdays—
X-RAY DEPARTMENT at 10.30 a.m. Cases requiring Barium Meal Examinations at 2 p.m.

Wednesdays—
RADIUM CLINIC at 12 noon.
DENTAL CLINIC (Mr. PRESTON) at 11.30 a.m.

Thursdays—
Dr. OLIVER, Junr., and Dr. HAMILTON, Physicians, alernatively at 11 a.m.
Mr. TRAVERS, Surgeon, at 12 noon.
Dr. HANCOCK, Pyscho-Therapy Clinic, at 2 p.m.

Fridays—
Dr. OLIVER, Junr., Physician, at 2 p.m.
Mr. TODD, Orthopædic Surgeon, at 9.30 a.m.
X-RAY DEPARTMENT at 10.30 a.m. Cases requiring Barium Meal Examinations at 2 p.m.

Saturdays—
Mr. LOBB, Surgeon, at 12 noon.
DENTAL CLINIC (Mr. DAVIES) at 11.30 a.m.

The Artificial Sunlight Department is open on Mondays at 2 p.m. and Thursdays at 9 a.m., and at other times by appointment with the Medical Officer in charge of the Department.

Private X-Ray Cases on Tuesday and Friday Afternoons by appointment with the Hon. Radiologist.

Parishes from which Patients have been received since the opening of the Institution in 1832.

The figures opposite the Parishes show the number of Patients received in 1936.

	Patients. In.	Out.	Total.
Aberkenfig (Glam.)	1		1
Addington	1	4	5
Allington	3	1	4
Anfield Plain (Co. Durham)	1		1
Appledore			
Ardingly			
Ash			
Ashford	5	5	10
Aylesbury			
Aylesford	45	52	97
Aylesham			
Balcombe (Sussex)			
Bapchild			
Barming	20	13	33
Barnfield			
Basted			
Bath			
Battlefield			
Bearsted	12	6	18
Beckenham	1		1
Becontree			
Beltring			
Belvedere			
Benenden	2	1	3
Benover			
Bethersden	1		1
Bexley			
Bexley Heath	1		1
Bicknor			
Bidborough			
Biddenden	9	15	24
Binbury			
Birmingham			
Birchington			
Birling	2	2	4
Bishops Stortford			
Blackheath			
Blindley Heath			
Blue Bell Hill	5	7	12
Bobbing			
Borden			
Boro' Green	45	24	69
Borstal			
Boughton			
Boughton Malherbe		1	1
Boughton Monchelsea	20	28	48
Boxley	4	6	10
Bradwell			
Brambledown			
Brasted		1	1
Bredgar	1		1
Bredhurst		3	3
Brenchley		1	1
Bridgewater (Som.)			
Bridgewood	3	1	4
Brighton			
Bristol			
Broadstairs			
Brockham			
Bromley			
Brompton			
Broomfield			
Brookland			
Burham	15	13	28
Canterbury	2		2
Capel			
Cardiff			
Carshalton (Surrey)	1		1
Chadwell Heath			

	Patients. In.	Out.	Total.
Challock			
Chandlers Ford (So'ton)	1		1
Charing	5	8	13
Charing Heath			
Charlton			
Chartham		1	1
Chart, Great			
Chart, Little			
Chart Sutton	10	11	21
Chatham	5	7	12
Chattenden		1	1
Chelsfield			
Chevening, Great			
Chiddingfold			
Chilham			
Chipstead			
Chislehurst			
Chiswick			
Cliffe-at-Hoo			
Cobham			
Collier Street			
Colnbrook (Bucks)			
Comp			
Conyers			
Coxheath	8	9	17
Cranbrook	19	21	40
Cranford, W.			
Cranwell			
Crayford			
Crosley			
Crouch	2		2
Crowhurst			
Croydon, South	1		1
Cuxton	5	2	7
Dagenham			
Dartford	1		1
Deal			
Denham			
Deptford			
Devonport			
Detling	7	6	13
Ditton	14	9	23
Doddington	2	3	5
Dorking			
Dover			
Downham			
Dulwich			
Dunks Green			
Dunton Green			
Eastchurch	1		1
East Ham			
Eastry			
Eastbourne			
Eccles	17	18	35
Edenbridge			
Edinburgh			
Egerton	2	4	6
Elmley			
Erith	1		1
Eynsford			
Fairseat			
Falcombe			
Farleigh, East	9	13	22
Farleigh, West	6	8	14
Farnborough			
Farningham			
Farnworth			
Faversham	1		1
Fawkham			

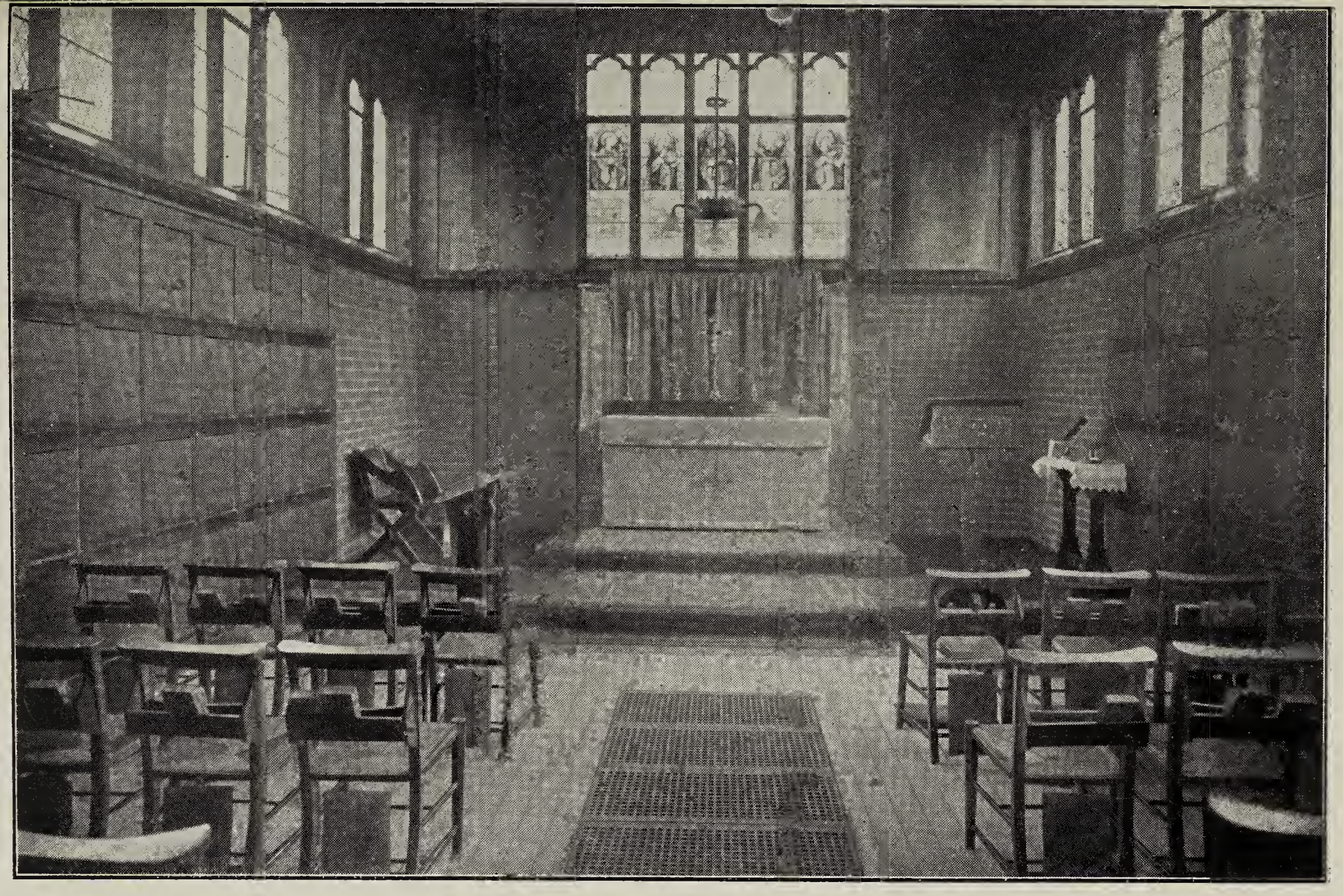

THE CHAPEL.

Parishes, etc.—*continued.*

	Patients. In.	Out.	Total.
Five Oak Green ...			
Flimwell			
Folkestone			
Foots Cray			
Forstall			
France			
Frinsted	3	1	4
Frindsbury			
Frittenden	8		8
Gillingham	3	7	10
Golden Green			
Golford			
Goodmayes			
Gosport			
Goudhurst	3	3	6
Grafty Green			
Gravesend	3	2	
Grays (Essex)	1		
Greenhithe			
Greyshott (Hants) ...			
Grimsby			
Groverhurst			
Guernsey			
Guildford			
Hadlow	1	1	2
Half Yoke			
Halling	5	8	13
Halling, Upper... ...			
Halsted			
Harrietsham	15	11	26
Harrow, North... ...			
Hartley			
Hartlip			
Harvel			
Hastingleigh (Sussex)			
Hastings			
Hawkesbury			
Hawkenbury	1		1
Hawkhurst	3	3	6
Hawley			
Hay			
Hayes (Middlesex) ...			
Headcorn	12	14	26
Heathfield (Sussex) ...			
Heaverham			
Hempsted			
Herne		1	1
Herne Bay			
High Halden			
High Halstow			
Higham	3		3
Hildenboro'	1		1
Hillingly			
Horsmonden	4		4
Horton Kirby			
Hollingbourne... ...	10	7	17
Holly Hill			
Hoo		1	1
Hothfield	1	1	2
Hucking	2	2	4
Hunton	12	9	21
Hythe	2		2
Ide Hill			
Ightham	2		2
Ilford	1		1
Ipswich			
Isleworth			
Ivyhatch			
Ivychurch			
Kemsing	1		1
Kemsley			
Kennington	1		1
Kenley			
Keston			
Keystreet			
Kilndown			
Kingsdown	2	1	3

	Patients. In.	Out.	Total.
Kingsnorth	1		1
Kingswood			
Knoxbridge			
Laddingford	3	2	5
Laddington			
Lamberhurst			
Lampley			
Langford...	1		1
Langham			
Langley	6	7	13
Lansdown			
Larkfield	11	8	19
Leeds	11	7	18
Leicester...			
Leigh	1		1
Lenham	15	30	45
Lenham Heath ...			
Leybourne	3	5	8
Leysdown			
Leytonstone			
Lindfield...			
Linsted			
Linton	7	7	14
Little Cossington ...			
Littlestone-on-Sea ...			
Littlebourne			
Liverton			
London	52	1	53
Loose	17	15	32
Luddesdown	2		2
Lunsford			
Luton			
Lydd			
Lyminge			
Lympne			
Machladham (Herts)			
Maidstone	758	535	1293
Malling, East	7	5	12
Malling, West	22	29	51
Manchester			
Marden	34	23	57
Margate			
Market Harboro' (Leicester)		1	1
Matfield			
Mayfield			
Meopham			
Mereworth	8	9	17
Mersham...			
Merton			
Milsted			
Milton Regis			
Minster			
Mitcham	1		1
Morden			
Mottingham			
Murston			
Nettlestead	2	3	5
Newark			
Newcastle-on-Tyne ...			
Newchurch			
New Cross			
Newington	1	4	5
Newnham			
New Malden			
New Hythe	1	4	5
New Romney	1	1	2
New Southgate ...			
New Town			
Northfleet			
Norton Sub Hambleton			
Offham	6	11	17
Oldbury (Staffs) ..			
Onnskirk...			
Orpington			
Otford			
Otham	12	5	17

Parishes, etc.—*continued.*

	Patients. In.	Out.	Total.
Otterden			
Oxford			
Oxted	1		1
Paddock Wood ...	1	1	2
Pallion (Sunderland)...	1		1
Peckham, East ...	9	4	13
Peckham, West ...			
Pembury...			
Penshurst			
Penthilleuher(S.Wales)			
Petworth...			
Platt	8	5	13
Platts Heath			
Plaxtol	1	1	2
Pluckley	1	2	3
Portsmouth	1		1
Port Talbot			
Prittlewell (Essex) ...	1		1
Queenborough	1		1
Rainham...	1	1	2
Ramsgate	1		1
Redhill			
Ridley			
Riverhead			
Rochester	1	2	3
Rodmersham			
Rolvenden			
Roughway			
Roydon			
Ruckinge...	1		1
Rumford			
Ryarsh	2	2	4
Rye		1	1
Sandhurst	1	1	2
Sandling	3	2	5
Sandway			
Sandwich			
Seal			
Seal Chart			
Selling	1		1
Sevenoaks			
Shadoxhurst			
Sheerness	1	1	2
Sheffield			
Shepherds Bush ...			
Shipbourne			
Shoreham			
Shorncliffe			
Shortlands			
Sidcup			
Sissinghurst	3	5	8
Sittingbourne	4	4	8
Smallhythe			
Smarden	5	4	9
Smeeth			
Snargate			
Snodland	50	43	93
Southborough			
Southend			
Southfleet			
Southampton			
SouthMoulton(Devon.)			
Southsea			
Southwick			
South Wilsboro' ...			
St. Leonards			
Stalisfield	1	1	2
Stangate			
Stanmore			
Stansted			
Stapleford			
Staplehurst	25	23	48
St. Albans (Herts) ...			
Stratford-on-Avon ...			
St. Leonards			
St. Mary Cray			
St. Michael's			
Stockbury	7	5	12
Stockport			
Stone Church (Essex)	1		1
Strood	1	2	3
Sundridge		2	2
Sutton (Surrey) ...			
Sutton-at-Hone ...			
Sutton, East	1	3	4
Sutton Valence ...	13	12	25
Swanley			
Swanscombe			
Tadworth			
Tarhurst			
Tenterden	1	2	3
Teston	4	7	11
Teynham			
Thornton Heath ..			
Throwley			
Thurnham	5	1	6
Ticehurst			
Tillinghurst			
Tonbridge		1	1
Tonge			
Topham			
Tovil	16	15	31
Trosley & Trottiscliffe	4	1	5
Tudely			
Tunbridge Wells ...			
Tunstall			
Tutsham			
Ulcombe	5	9	14
Upchurch			
Upnor			
Wadhurst			
Walderslade			
Warehorne			
Wateringbury	10	14	24
Waterford (Ireland) ...			
Weavering	1	4	5
Wellingborough ...			
Welling			
Wembley...			
Westerham			
Westwell			
Whitstable	1		1
Wickhambreaux ...			
Wigmore...			
Wingham			
Willesborough ...	1		1
Willington	1	1	2
Winchet Hill			
Woodchurch			
Woodford			
Woolwich			
Wordsley (Warwick)...			
Wormshill	1		1
Wouldham	3	6	9
Wrotham	17	15	32
Wrotham Heath ...	3		3
Wychling			
Wye	1		1
Yalding	14	22	36
Private Patients ...	134		134
TOTALS ...	1769	1314	3083

N.B.—The Out-Patient figures do not include Casualties (6897), Dental Cases (1578), X-Ray Cases (3050), Artificial Sunlight Cases (73), or Radium Cases (65).

Meetings of the Committee for the Year, March, 1937—February, 1938.

The Monthly Meetings will be held on the last Tuesday in each month, viz.:—

23rd March, 1937.	28th September, 1937.
27th April ,,	26th October ,,
25th May ,,	30th November ,,
29th June ,,	21st December ,,
27th July ,,	25th January, 1938.
31st August ,,	22nd February ,,

Visitors, 1937—1938.

March, 1937 ...	Mr. J. B. Beaufoy and Lt.-Col. J. C. Petherick
April	Mr. William Day and Mr. G. C. Mercer
May.....	Mr. John H. Day and Capt. H. R. Landale
June	Mr. W. C. Cooper and Mr. E. Rumbelow
July.....	Lady Ormonde and Mr. J. H. Harris
August	Mr. R. Sharp and Mr. A. C. Streatfield
September	Mr. W. Colthup and Mr. H. C. Dunning
October	Miss C. M. E. Mercer and Mr. A. C Leney
November	Miss E. Trousdell and Mrs. G. Devas
December	Mr. H. R. Pratt Boorman and Mr. L. R. S. Monckton
January, 1938...	Mr. J. A. Raynham and Rev. A. O. Standen
February.....	Mrs. G. Foster Clark and Mr. B. W. Haynes

Legacies Bequeathed to the West Kent General Hospital.

		£	s.	d.
1839	W. Horton, Esq.	10	0	0
1840	Philip Corrall, Esq. ...	200	0	0
1843	Mrs. Carter	200	0	0
1847	Mrs. Horne	100	0	0
1849	Thomas Martin, Esq. ...	100	0	0
1850	Solomon Penury Cox ...	86	3	6
1851	Mrs. Daniel Tyssen ...	45	0	0
	William Frostick, Esq....	146	12	1
	Exors. late Misses Finch	25	0	0
1852	Thomas Edmett, Esq ...	21	0	0
	John Trapp, Esq.... ...	10	0	0
1853	Edward Hunt, Esq. ...	10	0	0
1855	Samuel Morris, Esq. ...	100	0	0
	Thomas Charles, Esq. ...	50	0	0
1856	John Mercer, Esq. ...	200	0	0
1857	John Arkcoll, Esq. ...	100	0	0
1858	John Mercer, jun., Esq....	100	0	0
1859	Mrs. Ruse	25	0	0
1860	Executors of the late John Peale, Esq. ...	200	0	0
1861	Charles Hoare, Esq. ...	100	0	0
1862	Henry Godden, Esq. ...	25	0	0
	Major Wayth	90	0	0
1865	Rev. Robert Moore ...	100	0	0
1866	John Gurney, Esq. ...	50	0	0
1867	Robert Cooper, Esq. ...	100	0	0
1868	The Earl of Abergavenny	100	0	0
	John Smith, Esq.... ...	10	9	0
1869	Miss Penfold	92	10	0
	The Family of the late Henry Allnutt, Esq. ...	100	0	0
1870	Alexander Randall, Esq	100	0	0
1871	John Brenchley, Esq. ...	10000	0	0
	Charles Ellis, Esq. ...	50	0	0
	T. R. Cutbush, Esq. ...	100	0	0
	Thomas Edmett, Esq. ...	3000	0	0
1872	J. P. Jude, Esq.	10	0	0
	Richard T. Allchin, Esq.	66	0	0
1873	Peter Lamb Hussey, Esq.	50	0	0
	John Jennings, Esq. ...	25	0	0
	Miss Charlotte F. Ridout	45	0	0
	Chas. Sedgwick, Esq. ..	45	0	0
1874	Robert Tassell, Esq. ...	90	0	0
1875	J. D. S. Douglas, Esq. ...	180	0	0
	John Catt, Esq.	10	0	0
1877	Mrs. Topping	10	0	0
1878	Richard Lampard, Esq.	10	0	0
1880	John Crowhurst, Esq. ...	218	5	0
	James Fellowes, Esq. ...	100	0	0
	Miss Harriett Catt ...	100	0	0
	W. Mercer, Esq.	100	0	0
	Miss Emily Monckton ...	19	19	0
1881	Miss Anna M. Monckton...	19	19	0
1882	Miss E. Roberts	100	0	0
	Miss S. Gray	9	0	0
	Mrs. W. Peale	45	0	0
1883	S. H. Lewin, Esq.... ...	100	0	0
1884	Mrs. Jane Rugg	50	0	0
	Miss Baker	200	0	0
1885	Thomas Coley, Esq. ...	24	7	7
	Thomas Hunt, Esq. ...	100	0	0
1886	Rev. Canon Carter ...	100	0	0
	D. S. White, Esq.... ...	100	0	0
1887	Mrs. Francis Wise Baker...	171	0	8
	Lady Caroline Nevill ...	80	0	0
	Mrs. Forest	100	0	0
	Miss Maria Pont	100	0	0
1888	J. J. Ellis, Esq.	100	0	0
	Miss Chamberlayne ...	1000	0	0
	T. Pearce, Esq.	17	19	2
1889	T. Hollingworth, Esq....	1000	0	0
	C. Peppercorn, Esq. ...	50	0	0
1890	Miss Jobson...	90	0	0
	Miss Sophia Jones ...	100	0	0
1891	Col. Meyer	605	14	4
	H. A. Brassey, Esq. less Legacy Duty	1000	0	0
1892	Miss Ht. Shornden ...	20	0	0
1893	Herbert Ellis, Esq. ...	200	0	0
	Mrs. M. Golding	100	0	0
	Mrs. C. Stevens	9	0	0
1894	Colonel T. P. Franklyn ...	2000	0	0
	E. H. Penfold Esq. ...	210	0	0
1895	A. J. Warde, Esq.... ...	450	0	0
	Miss E. J. Boys	100	0	0
1897	Miss E. Dixon	50	0	0
1898	Miss E. P. Boulden ...	25	0	0
	Capt. Maconochie, R.N....	10	0	0
	J. Clifford, Esq.	100	0	0
	S. Bentlif, Esq.	100	0	0
	Miss E. E. King	10	0	0
1899	R. J. Worley, Esq. ...	100	0	0
1900	W. Monckton, Esq. ...	50	0	0
1901	S. Mercer, Esq.	200	0	0
	H. S. Hardy, Esq.... ...	75	0	0
1902	W. Golding, Esq.	50	0	0
1904	Miss M. A. E. Flinn ...	858	7	3
	Fred Fellowes, Esq. ...	300	0	0
	Joseph Day, Esq.	100	0	0
1905	J. Sugden, Esq.	39	18	0
1906	Mrs. W. B. Worley ...	1000	0	0
1907	W. T. Day, Esq.	100	0	0
	Miss Hubble, Yalding ...	1230	10	6

FORMS OF BEQUEST.

£3,000 Endows a Bed in Perpetuity.
£2,000 „ „ Cot „ „
£1,000 Names a Bed.
£800 „ „ Cot.

If you cannot Endow a Bed or Cot leave something, however small.

OF LEGACY.

"I give and bequeath to the "**West Kent General Hospital** (Incorporated)," of Maidstone, Kent, the sum of .....free of Legacy Duty, to be applied * for the general purposes of the said Institution and I declare that the receipt of the Treasurer or other proper officer for the time being of the said Institution shall be a sufficient discharge for the said Legacy."

* Or for the naming of a bed or cot to be called the.....Bed or Cot.

OF RESIDUE.

"I give, devise and bequeath to the "**West Kent General Hospital** (Incorporated), of Maidstone, Kent, the residue of my estate for the general purposes of the said Institution and I declare that the receipt of the Trustees for the time being of the said Institution shall be a sufficient discharge for the same."

NOTE.—By the Mortmain and Charitable Uses Act, 1891, Property of all kinds, including Land of any Tenure, and also including Money lent on Mortgage and the Securities therefor, may now lawfully be given to Charitable Institutions by Will. The above form can be readily adapted to Gifts of Land or other Property.

CODICIL TO WILL.

If you are disposed to make a bequest in favour of the Hospital, you are invited to fill in the appended Codicil and sign it in the presence of two witnesses. The Codicil should then be placed with your Will, thus saving you the trouble of altering it.

This is a Codicil *to the last Will and Testament of me*

Insert here full name and description. .....

of .....

in the County of .....

I GIVE *to the* "**West Kent General Hospital** (Incorporated)," *of Maidstone, Kent, the sum of* ..... *pounds, free of all duty, to be applied to the general uses and purposes of the said Hospital. AND I declare that the receipt of the Treasurer for the time being of the said Hospital shall be a sufficient discharge for the same.*

AS WITNESS my hand this.....*day of*.....*19*

SIGNED *by the Testator in the presence of us both present at the same time, who at his request, in his presence, and in the presence of each other, have hereunto subscribed our names as witnesses.* *(Signature)*

.....

Name .....

Address .....

Occupation .....

Name .....

Address .....

Occupation .....

Legacies—*continued.*

		£	s.	d.
1907	Mrs. Alexander, Hunton...	30	0	0
	A. F. Gardiner, Esq. ...	10	0	0
1908	Mrs. J. McVitie	50	0	0
	Mrs. G. F. Baker	21	0	0
1909	Mrs. Hyland	347	13	4
	Robt. John Connor, Esq.	10	0	0
1910	Mrs. Johnson Ellis ...	180	0	0
	Thos. Black, Esq.... ...	10	0	0
	F. King, Esq.	90	0	0
	G. Mires, Esq.	100	0	0
	Mrs. Gordon	100	0	0
	Mrs. E. Wickham... ...	100	0	0
	Miss H. Twisden	45	0	0
1911	Sir J. Hollams	50	0	0
	A. Flint, Esq.	3000	0	0
1913	J. Jennings, Esq.	100	0	0
1914	G. Pell, Esq.	515	1	4
	Hon. R. P. Nevill	100	0	0
1915	Mrs. Gurr	5	10	0
1916	Lady Isabel Bligh ...	50	0	0
	Sir John Barker	100	0	0
	T. C. Dunning, Esq. ...	450	0	0
1917	W. Shadgett, Esq. ...	50	0	0
	Miss M. Gorham	246	3	2
1918	Miss Maria Horton ...	83	7	10
1919	W. Hoar, Esq.	95	0	0
	T. Pearne, Esq.	25	0	0
1920	Miss Amelia Swinnock...	50	0	0
	Maj.-Gen. Cumberland...	50	0	0
	James Sharp, Esq, ...	17	6	8
1921	Edmund Vaughan, Esq.	25	0	0
1923	Miss E. Godfrey	270	0	0
	Miss Sophia Piper ...	223	9	9
	Miss May Smith	20	0	0
1924	Miss Lucy Haddaway ...	890	5	6
	Miss I. F. Green	100	0	0
	Frank H. Monckton, Esq.	100	0	0
1925	Mrs. Edith Cragg ...	303	0	0
	Mrs. I. G. Spires	128	5	4
	Miss I. A. Creery	100	0	0
1926	Mrs. Mary Simmonds ..	751	7	6
	W. T. Fremlin, Esq. ...	500	0	0
	R. D. Rains Turner, Esq.	150	0	0
	Mrs. Rosetta Leney ...	101	5	0

		£	s.	d.
1936—*continued.*				
	Lady Sharp...	100	0	0
	John Clarke, Esq. ...	50	0	0
	Mrs Alice Mills	50	0	0
	Miss Lydia Stapley ...	10	0	0
1927	Viscountess Bearsted ...	500	0	0
	W. F. Sheather. Esq. ...	250	0	0
	George Drayson, Esq. ...	90	0	0
	Miss Sophia Piper (balance)	58	17	10
1928	Mrs. Blois Turner ...	1200	0	0
1929	Mrs. E. M. B. Marsham...	2000	0	0
	Mrs Kingsnorth Parton	2000	0	0
	Daniel Savage, Esq. ..	500	0	0
	Miss Anne Vaughan ..	100	0	0
1930	Mrs. E. S. Gadd	224	0	0
1931	Miss S. Vaughan	100	0	0
	Wm. G. Saunders, Esq....	50	0	0
1932	Geo. H. King, Esq. ...	100	0	0
	A. P. Margetts, Esq. ...	100	0	0
	Sir Edward Sharp, Bart.	100	0	0
1933	*Miss Alice Grainge ...	352	10	2
	Mrs. M. A. H. Simmonds	100	0	0
	Mrs. Fanny E. Vaughan	10	0	0
1934	James Cooper, Esq. ...	1100	0	0
	Mrs. E. Gadd	359	0	9
	Mrs. A. M. Tyrwhitt-Drake	200	0	0
	T. Rawlins, Esq.	100	0	0
	W. Tassell, Esq.	100	0	0
	L. Tassell, Esq.	50	0	0
	J. C. White, Esq.... ...	50	0	0
	Mrs. E. Clarke	22	10	0
	Miss Constance Wells ...	21	0	0
1935	James Cooper, Esq. ...	3155	0	0
	Miss Elizabeth Ashdown	1521	0	10
	J. D. Ambrose, Esq. ...	200	0	0
	George Lauder, Esq. ...	100	0	0
	Mrs. Elizabeth Cooper...	25	0	0
1936	Miss M. L. McAlpine ...	2000	0	0
	Miss E. Birch Reynardson	2000	0	0
	David John Byers, Esq....	100	0	0
	James Cooper, Esq. ...	67	16	0
	Miss C. Britton	5	0	0

*To be allocated to King Edward Memorial Fund.

HONORARY MEDICAL STAFF of the West Kent Infirmary, 1830-1832, and West Kent General Hospital since 1832.

PHYSICIANS.

	Year of Election.	Year of Resignation.
ROBERT SMITH, M.D.	1830	1833
J. G. WELCH, M.D.	1830	1840
WILLIAM SIBBALD, M.D.	1833	1853
GEORGE TAYLOR, M.D.	1840	1851
JOHN W. WOODFALL, M.D.	1852	1867
FRANCIS PLOMLEY, M.D.	1857	1860
STEPHEN MONCKTON, M.D.	1860	1885
ALBERT DAVIES, M.D.	1867	1872
CHARLES E. HOAR, M.D.	1875	1904
JOHN E. MEREDITH, M.D.	1877	1911
CHARLES E. BOYCE, M.D.	1898	1903
C. PYE OLIVER, C.B., C.M.G., M.D.	1903	1936
WILLIAM SHAW, M.D.	1904	1923
J. ALDINGTON GIBB, M.D.	1911	1924
GEOFFREY L. ATTWATER, M.A., M.D.	1923	1931
DUNCAN M. JOHNSTON, M.D., D.P.H., M.R.C.S., L.R.C.P.	1924	—
ALLEN HANCOCK, M.C., M.B., B.S., D.P.H., D.P.M.	1929	—
C. PYE OLIVER, JUNR., B.A., M.B., B.CH., M.R.C.S. L.R.C.P.	1932	—
G. E. R. HAMILTON, M.B., B.S., M.R.C.P., LOND.	1936	—

SURGEONS.

RICHARD WEDD	1830	1847
EDWARD SANDERS	1830	1830
FREDRICK FRY	1838	1866
WILLIAM HOAR	1847	1874
GEORGE SANKEY	1855	1880
A. H. B. HALLOWES	1875	1909
JOHN KNOWLES	1880	1901
EDWARD GROUND, M.D.	1898	1915
FREDK. T. TRAVERS, F.R.C.S.	1901	—
R. H. W. JOHNSTON, F.R.C.S.	1909	1918
E. L. MARTYN LOBB, M.S., F.R.C.S.	1915	—
ALAN H. TODD, M.S., F.R.C.S.	1920	—
D. CAMERON, M.A., EDIN., F.R.C.S. EDIN., M.B., CH.B	1933	—

Honorary Medical Staff—*continued.*

DENTAL SURGEONS.

	Year of Election.	Year of Resignation.
F. C. ALLEN	1864	1890
J. F. RYMER	1890	1892
A. E. ANDERSON	1892	1916
E. Le M. SPURGEON, L.D.S., R.C.S.	1916	1935
W. J. PRESTON, L.D.S., R.C.S.	1935	—
S. J. DAVIES, M.R.C.S., L.R.C.P., L.D.S., R.C.S.	1935	—

ANÆSTHETISTS.

E. A. BERNARD, L.R.C.P., L.R.C.S.	1915	1929
DUNCAN M. JOHNSTON, M.D., D.P.H., M.R.C.S., L.R.C.P.	1919	1924
C. PYE OLIVER, JUNR., B.A., M.B., B.CH., M.R.C.S., L.R.C.P.	1924	1931
F. W. A. WARREN, L.R.C.P. & S.I.	1929	—
L. P. McBRIEN, M.R.C.S., L.R.C.P.	1931	—

RADIOLOGIST.

DENYS B. I. HALLETT, B.M., B.CH., D.M.R. & E.	1930	—

PATHOLOGIST.

HUGH McLEAN, B.A., B.CH., M.R.C.S., L.R.C.P.	1934	—

PAY DAY FUND.

OFFICERS OF THE FUND.

President - - GERALD C. MERCER, ESQ., J.P.

Chairman - - E. RUMBELOW, ESQ., J.P.

Committee:

Messrs. T. W. BAILLIE.
†J. B. BEAUFOY.
A. BEECHING.
C. J. CLARKE.
†W. C. COOPER.
J. T. CORKE.
*J. H. DAY, M.B.E., J.P.
†J. H. HARRIS.
*B. W. HAYNES, J.P.
H. G. HILDER.
H. HOAD.
A. HUGGINS.
A. TUCKER.
†R. SHARP.
†A. C. STREATFIELD.
J. W. WHYMAN.

* Representing the Committee of Management of the Hospital.

† Representatives on Committee of Management, West Kent General Hospital.

Hon. Secretary:

EDWARD J. GREGG,

Office at West Kent General Hospital, Maidstone.

ANNUAL MEETING OF PAY DAY FUND held on 17th March, 1937.

REPORT OF PROGRESS.

	No. of Subscribing Firms.	Total Subscribed. £	s.	d.
1915	43	112	8	1
1916	55	556	0	8
1917	95	661	2	9
1918	153	1,017	18	8
1919	182	1,405	4	6
1920	217	2,370	3	2
1921	247	2,391	8	6
1922	360	2,581	10	11
1923	339	3,066	8	8
1924	351	2,982	10	5
1925	364	3,076	11	3
1926	492	3,150	5	8
1927	488	3,964	0	5
1928	514	3,595	19	11
1929	515	3,772	6	8
1930	588	4,086	5	7
1931	590	3,937	16	0
1932	607	4,786	16	10
1933	608	7,274	8	1
1934	622	8,061	15	2
1935	643	8,470	6	11
1936	667	9,147	2	0

REPORT, 1936.

The Pay Day Fund Committee are happy to report that for the year ended 30th November, 1936, the total amount subscribed through firms and collected by Capt. R. W. Daykin from individual subscribers has again shewn a magnificent increase. The total subscribed reached no less than the sum of £9,147 2s. 0d. and shews an increase of £676 15s. 1d. over the corresponding period for the previous year. This increase has been realised by the fact that many firms in the vicinity have been fortunate to increase production and necessarily therefore to engage

additional labour. These individual increases, coupled with the fact that subscriptions as a whole have been well maintained, have helped to realise this happy position.

The expenses of the Fund are a little higher. Contributions in respect of members maintenance at other Hospitals has increased by just over £30. The expenditure for this item during the year amounted to £92 17s. 0d.

Payments to other Hospitals by Contributory Schemes for subscribers maintenance are now fairly general and efforts are being made to standardize the rate of contribution towards cost of maintenance.

At the last annual meeting of the Fund it was decided to make a grant of £200 to the Maidstone Division, St. John Ambulance Brigade for services rendered to Pay Day Fund members. This additional item of expenditure has not appeared in past years.

The Committee of Management of the Hospital have during the year made every effort to ensure that patients shall obtain proper and adequate treatment.

The Children's Ward was shut for a period of four months during which time necessary structural alterations and additions were effected. The Ward is now greatly improved and has been brought up-to-date as far as the existing building permits.

Building commenced on the New Maternity Block of 16 Beds in the Summer of 1936, and it is hoped to complete the building about May, 1937. When completed and ready for occupation the Committee are sure it will prove a much needed blessing for expectant mothers in Maidstone and District. The present Unit for this work is very small and is entirely inadequate.

The Committee of Management of the Hospital are fully aware of the financial help that is accorded them from the Pay Day Fund and are certain that Representatives will do everything possible to increase or at least maintain the amounts of their various collections.

Finance, of course, must always be coupled with progress. It is hoped that the future will see greatly needed alterations to the Out-patients and Casualty Departments, and with this knowledge your Committee are certain that you will help to see that the ambitions of the Committee of Management are realised.

The sincere thanks of your Committee are extended to all representatives and others connected with the Fund for their precious help in the past and they are certain that the year's results will urge them to still greater efforts.

PATIENTS' STATISTICS.

TOTAL NUMBER OF PATIENTS TREATED DURING 1936:—

In-Patients:—1,769, as compared with 1,723 for 1935. An increase of 46.

New Out-Patients and Casualties:—12,977, as compared with 13,920 for 1935. A decrease of 943.

PAY DAY FUND PATIENTS TREATED:—

In-Patients:—644, who spent 13,593 days in Hospital, as compared with 690 and 14,172 respectively in the previous year.

Out-Patient Attendances:—2,137. Dental Cases, 1,091, a total of 3,228, as compared with 4,896 for the year 1935.

New Casualties and Emergencies:—6,488, as compared with 3,438 for the year 1935.

The cost to the West Kent General Hospital for the maintenance and treatment of these Patients was £8,198 9s. 6d.

PAY DAY FUND.

Receipts and Payments—1st December, 1935, to 30th November, 1936.

Receipts.	£	s.	d.
To Balance from 1935	384	11	6
,, Subscriptions Received	9147	2	0
	£9,531	13	6

Payments.	£	s.	d.	£	s.	d.
By Radium Institute...	12	0	0			
,, Miller General Hospital... ...	10	10	0			
,, Beau Site Convalescent Home ...	7	7	0			
,, Hospital for Consumption and Diseases of the Chest ...	6	0	0			
,, Royal Buckinghamshire Hospital	2	8	0			
,, K.C.C., Public Assistance Dept. (Sheppey Hospital)	2	5	0			
,, Royal Waterloo Hospital ...	2	2	0			
,, Seamen's Hospital Society (Tilbury Hospital)	6	15	0			
,, Ashford Hospital	10	10	0			
,, N. Hertford & S. Bedford Hospital	3	3	0			
,, Royal National Orthopædic ,,	10	10	0			
,, Kent and Sussex Hospital ...	9	12	0			
,, Royal E. Sussex ,, ...	6	9	0			
,, Royal S. Hants & Southampton Hospital	3	6	0			
				92	17	0
,, The British Hospitals Contributory Schemes Association ...	2	2	0			
,, Almoners Samaritan Fund ...	1	0	0			
,, St. John Ambulance Brigade (Donation to Transport Fund)	200	0	0			
				203	2	0
,, Stationery	23	15	3			
,, Petty Cash and Postages ...	7	12	10			
				31	8	1
,, West Kent General Hospital Balance 1935 Subscriptions ...	384	11	6			
On Account 1936	7000	0	0			
				7384	11	6
,, Balance to 1937				1819	14	11
				£9,531	13	6

We have examined the above Account of Receipts and Payments with the Books and Vouchers and we certify the same to be correct.

HOLAH, HUGHES & CO.
Accountants & Auditors.

112/113, Mansion House Chambers,
11, Queen Victoria Street, E.C.4.

6th January, 1937.

PAY DAY FUND SUBSCRIPTION LIST
For Twelve Months ending November 1st, 1936.

(Amounts received after November 30th, 1936, are NOT included in this List).

☞ *Will Representatives kindly notify the Hon. Secretary of any inaccuracies found in the Subscription List.*

Firm.	Representative.	Amount. £	s.	d.
Abbey Brewery Co., Ltd.	... ...	2	1	10
Achille Serre, Ltd.	Miss R. Coleman ...	1	12	6
Adams, W.	... ...		15	2
Addlestead Farm	Mr. Harlow	3	4	6
Alabaster, Passmore & Sons	Mr. R. H. Wickenden	89	6	4
Allchin, W. H.	Mr. E. F. Allchin ...	5	19	8
Alliance Fencing Co., Ltd.	... ...	5	12	8
Allington Castle Estate	Mr. J. E. Large ...		13	0
Allnutt, H. & Son	Miss M. Brown ...	16	8	8
Amies, E. & Son	... ...	3	19	6
Ambroses, Ltd....	Miss R. Neville ...	6	9	8
Anglo-American Oil Co., Ltd.	Mr. G. Skinner ...	4	7	8
Anscombe, Dick	Miss C. M. Anscombe	2	5	6
Anscombe, Fred	... ...		—	
Anscombe, John	... ...	3	12	0
Ansett & Son	... ...	16	8	6
Anstey Ltd.	Miss C. Reeves ...	6	4	8
Argles & Court	Mr. A. J. Wood ...	2	12	0
Arkcoll, Charles, Ltd.	Mr. F. A. Tidy ...	89	1	6
Arkcoll, John	Mr. J. S. Perkess ...	2	10	2
Armstrong (Maidstone) Ltd....	Miss L. Nash ...	23	14	4
Arnold Lodge Farm	Mr. R. Ware... ...	3	13	8
Arnold, W. & Sons, Ltd.	Mr. G. Mercy ...	16	13	6
Ashby, S. (High Street)	... ...	10	7	4
Ashby, S. (Tonbridge Road)	... ...	5	10	6
Ashford U.D.C.	Mr. S. F. Baker ...	2	6	6
Associated Portland Cement Manufacturers (1900) Ltd., Holboro', Crown & Quarry	Mr. C. Milnes ...	64	4	3
Associated Portland Cement Manufacturers (Bevan's Works)	Mr. C. C. H. Brazier	5	12	8
Associated Portland Cement Manufacturers, Ltd. (Burham Works)	... ...	7	16	3
Associated Portland Cement Manufacturers, Ltd. (Lees Works)	... ...		—	
Automobile Association	Messrs. L. Thompson and B. M. Dance ...	10	17	2
Ayers, C. R. & Son	... ...		18	0
Aylesford Pottery Co., Ltd.	Mr. T. Benham ...	29	2	10
Aylesford Sand Co., Ltd.	... ...	11	5	0
Baird, Wolton & May, Ltd.	.. ..	57	13	2
Baker, A. & Sons	... ...	1	12	6
Baker, Miss, Hospital Fund	... ...	12	19	10
Baldwin, W.	... ...	3	10	0

PAY DAY FUND SUBSCRIPTION LIST—*continued.*

Firm.	Representative.	Amount. £	s.	d.
Balston, W. & R., Medway Mill	Mr. F. E. Pickup ...	35	17	5
,, ,, Springfield Mill ...	Messrs. T. Garrett and T. Highstead ...	65	0	3
Banks, T. P.	... ...	2	12	0
Bargain Stores...	Miss N. Finnis ...	1	14	8
Barham Court Estate	Mr. A. E. Smith ...	3	18	0
Barney, R. C. & Son	... ...	4	1	0
Barrett, W. B	... ...	1	18	10
Basted Paper Mills Co., Ltd.	Mr. J. Ford	60	8	6
Batcheller, R. & Sons, Ltd.	Mr. J. R. Wagon ...	18	7	8
Beach Farm, Marden	Mr. J. H. Britcher ...	1	6	0
Beadle Brothers, Ltd.	Mr. A. E. D. Barwick	2	18	10
Beale, W. T. & Sons, Ltd.	Mr. A. E. Blackman	3	14	4
Bearsted & Thurnham Hospital Fund ...	Mrs. R. Guest ...	4	17	6
Beddow, Harry	... ...	1	1	8
Beehive Stores (Tye)	... ...	1	12	6
Bellingham, H. A., Upper Fant Farm ...	Mr. Wm. S. Pearce	7	12	2
Bellingham, H. A., Cobdown Farm, Ditton	Mr. A. Skinner ...	3	0	0
Belsey, F.	Mr. M. Belsey ...	3	11	6
Benfield, C. B. & Sons' Quarries	Mr. G. N. Benfield...	7	8	8
Bennett, H. E., Ditton Court Farm ...	... ...	6	1	8
Bennitts Ltd., H. W.	Mr. A. C. Redgewell	9	9	10
Bensted, W. H. & Son	Mr. A. Gilbert ...	31	12	4
Benzies, R., Successors	Miss E. Bisley ...	1	3	6
Betts, H. & K.	... ...		—	
Betts, H. R.	... ...	7	9	6
Biddenden Parish	Rev. Collis	43	9	11
Biggs, Mrs. E.	... ...	11	1	1
Bilton, Percy, Ltd.	... ...	2	4	10
Birchall, J.	Mr. J. Johnson ...		—	
Bird, Clement	... ...	2	11	2
Birling Place Farm	Mr. F. Mepham ...		19	6
Bishop, C.	Mr. W. E. Dew ...	5	3	8
Blake & Son	... ...	7	13	10
Blaxell & Holtom	... ...	1	8	0
Bockingfold Farm	Mr. L. Wheeler ...	11	0	0
Boots The Chemists, Ltd.	Mr. Alfred Deans ...	12	12	8
Boughton Monchelsea Village Institute ...	Mr. Alfred Pennels ...	16	16	11
Boughton Mount Estate	Mr. H. E. Cooper ...	9	1	2
Boxley Parish Fund	Mr. W. C. Gosling ...	23	9	8
Bracher, H. J.	... ...	2	6	8
Bracher, Son & Miskin	Miss M. Swanton ...	5	18	6
Bradbourne Park Farm	... ...		—	
Bradley, F. C. & Sons	... ...		—	
Bradley, Taylor & Youngman	Mr. E. T. Clark ...	14	5	8
Brett, Wallace V., Ltd.	Mr. E. Green ...	5	16	8
Brewers Hall, Mereworth	Mr. J. Whibley ...	9	10	0
Bricknell, F. E.	Mr. C. Bricknell ...		8	8
Bridge, J. W.	Mr. A. Merricks ...	9	13	6
Bridgeland, Miss G.	... ...	3	8	0
British Argentine Meat Co. Ltd.	Mr. G. Page		—	
British Oak Insurance Co., Ltd.	Miss K. Skinner ...	2	0	6
British Portland Cement Manufacturers, Ltd.	Mr. C. Milnes ...	33	18	8

PAY DAY FUND SUBSCRIPTION LIST—*continued.*

Firm.	Representative.	Amount. £	s.	d.
British Quarrying Co., Allington	Mr. P. McMahon ...	43	0	5
British Quarrying Co., Borough Green ...	Mr. E. H. Hicks ...	28	17	8
,, ,, Maidstone, Transport Dept.	Mr. F. J. Smith ...	10	4	0
,, ,, Office	Miss J. Fletcher ...	1	18	0
Broadwater Estate	Mr. R. T. Farr ...	12	3	6
Brook, H. J., Bearsted	Mr. H. Humphrey ...	3	9	4
Brooks, F. H. U., Staplehurst	Mr. G. W. E. Gander		8	8
Broomscroft Farm, Wateringbury	... ...	3	0	8
Brooker, Bros.	Mrs. G. E. Brooker	4	4	8
Buck, W. & Son	Mr. H. Cooper ...	3	12	8
Bunyards, Ltd., Allington	Mr. H. Gunner ...	16	14	10
Bunyards, Ltd., Maidstone	Mr. S. Fulljames ...	6	12	10
Burley, A. W. & Sons...	Mr. A. W. Burley ...	1	6	0
Burgess, M.	... ...		13	0
Burkett, R. W.	... ...	2	4	3
Burridge, G., and others	... ...	7	5	4
Burrows, W. T. & Sons	... ...	35	14	0
Burton, Montague, Ltd.	... ...		19	6
Butcher, E. J....	... ...		9	4
Button, T.	... ...	1	1	8
Canon Court Farm, Wateringbury	Mr. Pay	6	9	2
Carlton Café Bakery	Mr. Hook	4	0	6
,, ,, High Street	Miss D. Sorrell ...	2	14	4
Carpenter, Mr. H. N....	... ...		—	
Carr, Mr. W. Venn	Miss F. E. Towsley	9	18	4
Carter, C. J.	... ...	2	14	10
Cassell, F.	... ...	2	5	6
Chambers, W. & Sons, Langley Park Farm	Mr. G. W. Coley ...	7	8	10
,, ,, New Barn Farm ...	Mr. A. W. Cheeseman	6	18	8
,, ,, Shepway Court ...	Mr. W. Ewings ...	12	14	0
,, ,, Walnut Tree Farm	Mr. A. Clout... ...	2	1	6
Chambers, J. H.	... ...	2	5	10
Champion, Bernard	... ...	17	0	9
Chapman, J., decd., Exors. of	... ...	2	14	2
Chappell & Froud	Mr. S. J. Chappell ...	3	18	0
Charing Hospital Fund	Mr. W. Hicks ...	3	11	2
Charlton, E.	Mr. G. A. Elson-Dean	4	19	8
Cheeseman, A.	... ...	1	5	0
Cheeseman & Sons	Mr. J. W. Pankhurst		—	
Cherry Ground Dairy	... ...		—	
Chiesman's (Maidstone) Ltd.	Mr. A. Tomb... ...	17	2	4
Cheveney Farm and Gardens	Mr. J. Davis ...	4	19	8
Chittenden & Simmons, Ltd., Ditton Place	Miss A. Sills	14	6	0
Clark, Foster, Ltd., Office, Packing and Printing Staffs	Messrs. L. S. Beaufoy, H. K. Paffard and P. J. Maynard ...	151	6	4
Clarke & Epps	Miss W. Apps ...	24	14	8
Clarke, G. & R., Ltd.	Mr. R. O. Clarke ...	1	15	0
Clayton & Co., Ltd.	... ...		—	
Cleveland Petroleum Products Co.	Mr. E. W. Hughes ...	12	17	8
Clifford, J. & Son	Mr. J. W. Cooker ..	21	3	4
Clinches Farm, Paddock Wood	Mr. F. Sales... ...	3	17	4

PAY DAY FUND SUBSCRIPTION LIST—*continued.*

Firm.	Representative.	Amount. £	s.	d.
Clout & Baker	Mr. G. E. Baker ...	4	15	10
Cole, H.	Mr. A. Dean... ...	2	9	10
Coleman & Epps	... ...	3	18	0
Collier, G. & Son	... ...		18	0
Congelow Farm	Mr. T. W. Cheeseman	4	15	4
Constable, Hart & Co., Ltd.	Mr. G. Elkins ...	13	11	6
Cook's Haulage (Aylesford) Ltd.	... ...	4	0	0
Cooper Estates, Ltd.	... ...	16	16	4
Cooper, McDougall & Robertson	Mr. W. Hooker ...	25	8	4
Corben, R. & Son	Mr. W. T. Tidy ...	95	4	6
Corfe & Son, Ltd.	Mr. C. Stringer ...	7	15	4
Corfe, A. A.	Mr. A. H. Buss ...	1	17	4
County Cellulose & Parkes Body Co., Ltd....	Mr. C. R. Goodsell ...	2	13	9
County Garage (Maidstone) Ltd.	Mr. R. W. Wedge ...	4	9	2
Court Lodge Farm, West Farleigh ...	Mr. H. Payne ...	3	12	8
Cox Bros.	Mr. W. Foulger ...	37	11	10
Cox, Walter & So	Mr. G. Honey ...	3	15	10
Crowhurst & Tompsett	... ...	4	2	11
Cruttenden, H. & Son	Mr. E. Wood ...	12	7	7
Curtis & Caine	... ...	14	6	7
Cutbush, W. H.	... ...	10	2	4
Cyco-Rado, Ltd.	Miss M. Poynter ...	4	4	6
Darge, T.	... ...	1	13	2
Davey's Stores (H. Davey)	... ...		—	
Davis, J. & Son	... ...	1	0	0
Davison, J. A. & Son	Mr. R. H. C. Martin	16	5	4
Day, Alfred, Great Tong Farm	... ...	9	10	8
Day, William, The Thorn	... ...	6	5	0
Day, J. & S.	Mr. S. Day	4	5	0
Day, Capt. James	... ...	13	17	4
Day, John, Tutsham	... ...	8	13	4
Dean, Mrs. E.	... ...		4	4
Ditton Laboratory	... ...	7	6	6
Detling Hospital Fund	... ...	6	11	6
Dewhurst, J. H. & Co.	... ...	3	16	8
Dickinson, W. P. & Son, Ltd.	Mr. A. G. Barton ..	13	13	1
Dipstale, A. P.	Mr. E. B. Gowen ...	3	12	8
Ditton Quarries	Mr. F. J. Cogger ...	8	16	8
Dixon, F. E.	... ...	7	1	6
Drake & Fletcher, Ltd.	... ...	25	2	2
Drake, Sir H. G. Tyrwhitt, Maidstone Zoo Office, per Miss Ottewell	... ...	4	12	2
Drayson, Geo. & Son	... ...	3	9	4
Dredging & Construction Co., Ltd	Mr. J. W. Mason ...	17	7	7
Duncanson, F.	Mr. T. Weekes ...		—	
Duncanson, J.	... ...	3	15	0
Dunk, Bros.	... ...	1	18	0
Dunning, T. C. & Son	Mr. E. Amos ...	24	5	7
East Farleigh Parish	Mrs. Littlewood ...	10	3	4
East Malling Institute Council	Mr. F. G. Trowell ...	5	8	8
East Malling Paper Mills	Mr. G. Blunden ...	3	1	6

PAY DAY FUND SUBSCRIPTION LIST—*continued.*

Firm.	Representative.	Amount. £	s.	d.
East Malling Research Station	Mr. P. R. Wood ...	23	1	0
Edmonds, J. & Sons, Allington Farm and Fant Farm	Mr. E. W. Moon ...	19	14	6
Elbourne, G. R. and others	... ...	1	6	8
Elmore & Son	Mr. J. Pope	15	19	2
English County Hotels, Ltd. (Star Hotel)	Miss N. Cox	11	8	5
English, Owen	Mr. C. J. Bennett ...	14	8	4
Epps, A. T. & Son	... ...	5	11	0
Esgate, Chamberlain & Co., Ltd.	... ...	25	5	0
Ewell Manor Estate	Mrs. H. R. Landale	3	7	6
Fairburn Bros....	... ...	1	1	6
Farmer, G. C.	... ...		—	
Farmer, N.	... ...	3	2	8
Farrington, R. G.	Mr. J. Eves	1	1	8
Finnis, A. H.	... ...	5	8	4
Fletcher, L. S....	Mr. D. Neal	3	18	0
Fone, W. A. & A. Poile	... ...	1	19	0
Fordham, J.	... ...	1	12	6
Forge Farm, Mereworth	Mr. A. Hollands ...	1	15	0
Forstal Ballast Pit	... ...		—	
Fowler, H. Bros.	... ...	3	9	2
Freeman, Hardy & Willis	Mr. J. W. Hughes ...	1	3	2
Fremlin Bros., Ltd.	Mr. A. E. Fullager ...	96	7	6
Fremlin, Exors. R. H., successors	Mr. W. Hollands ...	7	8	3
French, Jas. & Son	Mr. Hilder	5	17	0
Gammon, A. Ltd.	... ...		19	6
Gammon, J. E.	... ...	5	2	1
Gardner, E. A. & Sons, Ltd.	Mr. K. Childs ...	8	14	7
Gaskin & Revett	... ...	1	8	2
General Accident, Fire & Life Assurance Co., Ltd.	Mr. L Cole	9	17	0
Gennings Gardens, Hunton	Mr. A. Nobbs ...	5	16	0
Gerrish & Gwyn	Mr. A. Barnden ...	15	11	0
Gibson, J. H.	... ...	3	18	10
Gilbert, C. E.	... ...	3	11	10
Gilbert's Stores	... ...	3	18	0
Globe Art Wallpaper	Mr. W. Williams ...	2	3	4
Goodsell, H.	Mr. G. Ring ...	46	18	11
Goodsall, R. H.	... ...		18	6
Goodwin, J. G., Hayle Place Farm... ...	... ...	1	9	2
Goodwin, A. T. (decd.)	... ...	1	6	6
Goodwin, E. & Son	... ...	1	6	0
Granada Theatre	... .	7	10	8
Grant, T. & Sons	Mr. E. A. Gates ...	1	10	8
Great Pagehurst Farm	Mr. J. Relf		—	
Green, J. B. & Sons	Mr. A. Tucker ...	27	15	11
Green, A. & Sons	Mr. A. Green ...	1	1	8
Greig, D., Ltd.	Mr. E. Hardcastle ...	9	7	10
Griffin, J. E. K.	... ...	9	0	4
Griffiths, A. F....	... ...	4	0	0
Groves, W. E.	... ...		—	
Guido Maison	Miss L. Trim ...		8	8

PAY DAY FUND SUBSCRIPTION LIST—*continued.*

Firm.	Representative.	Amount. £	s.	d.
Gunyon, L. S.	...		—	
Gurr, Mrs. L. E.	...	1	16	6
Hale, S. J. & Sons	...	1	17	0
Hall, C.	...	4	4	4
Hall, Mrs. E. E.	...	2	12	0
Hampson, D. F.	...		—	
Hanmer, J., Staplehurst	...	3	13	0
Harnett, F. E. D.	...	2	11	5
Harrietsham Village Fund	Mr. W. Horton	7	0	4
Harrison & Sons (Maidstone) Ltd.	Mr. E. Barker	6	8	4
Harry, John P. and others	...	4	11	2
Hartford Electric Co.	...		18	4
Harvey's Garage	...	1	11	0
Hastie, E.	...		8	8
Hayle Place Estate	Mr. A. H. Harris	1	14	8
Haynes Bros., Ltd.	Mr. C. Tonge	26	19	6
Haywards Mineral Water Co., Ltd.	Mrs. A. A. Goat	4	17	2
Head & Son	Mr. T. Taylor	9	16	4
Headcorn Village Fund	Miss F. Shoesmith	21	12	11
Heale, Miss M. F.	...	1	6	0
Heddle, Cyril	Mr. F. W. Wildman	4	5	10
Hedgeland, S. & Dunk, Ltd.	Miss V. P. Wakefield		16	8
Highwood, T. Exors. of	...	1	18	0
Highwood, F. S.	...		13	0
Highwood, W.	Mr. C. Highwood	8	7	0
Higgins, Gordon	Mr. C. H. Tolhurst		—	
Hinds, W. & Son	Mr. R. T. Oxley	1	11	2
Hoare, Gothard & Bond, Ltd.	Mr. D. Sinclair	1	6	8
Hobbs, Wm. & Sons, Ltd.	Mr. D. Pinnock	29	11	0
Hobman, A. C. & Co.	Mr. Lindley	3	8	8
Hollingbourne Parish	Mrs. Taylor	27	9	6
Hollingworth & Co.	...	61	4	0
Holloway, Chas.	...	3	9	4
Home & Colonial Stores	Mr. T. G. Groom	2	7	6
Honey, A. & Son	Mr. C. Wallace	3	13	8
Honnors, Ltd.	...	10	6	1
Hood, G. F.	Mr. W. Fletcher	2	12	0
Hooker, A. W.	Mr. C. Trowell	6	13	6
Hooson, L.	...	2	4	2
Hougham, W. G.	...	7	9	6
Hubble & Ashby	...	6	19	6
Hubble, Bros.	Mr. A. W. Hubble	9	13	8
Hubble, H. O.	Messrs. D. O. Hubble and Dodge	6	18	6
Hubble, T. W., Exors of	Mr. S. A. Parker	8	12	1
Hudsons, Ltd.	Mr. C. E. Mills	28	18	0
Hughes, G. W. & Son	...	6	12	10
Huggins Hospital Fund	...	2	1	2
Huggins, Mr. L. & Others	...	3	19	6
Humphrey, Richard	...		13	0
Humphreys, L. E. & Sons	...	5	4	10
Hunt, James, Son & Co.	Mr. A. G. Bourne	5	6	8
Hyder & Sons	Mr. W. King	8	18	5

PAY DAY FUND SUBSCRIPTION LIST—*continued.*

Firm.	Representative.	Amount. £	s.	d.
Iden Old Manor Estate	Mr. A. W. Wamsley	3	8	2
Inland Revenue (Taxes)	Mr. W. N. Hake ...	11	2	0
Inland Revenue Valuation Dept.	Mr. N. H. Gibbons ...	1	19	10
International Tea Co., Maidstone (High Street)		8	7	0
International Tea Co., Maidstone (Week Street)		2	9	8
Ightham, Hope Lodge, I.O.O.F.	Mr. A. Daniels ...	7	13	3
Jackson & Smith, Ltd.	Miss D. Tyler ...	4	15	11
Jackson & Smith, High Street	Mr. J. T. Corke ...	10	13	4
Jellis, E.	Mr. L. R. Jellis ...		—	
Johnson Bros. (Aylesford) Ltd.	Mr. P. Gammon ...	15	12	6
Johnson, W.	Mr. O. Mallinson ...		14	5
Jones, Oswald & Co.	... ...	4	18	4
Judge, Mrs.	... ...	3	11	6
Keeley, W. & Son	Mr. J. W. G. Baldock	2	10	4
Kemp, H. D.	... ...	1	18	2
Kemp, A. & E....	Mr. F. Kemp ...	2	18	6
Kemsley's Stores, Ltd.	... ...	1	14	11
Kennard, K.	... ...	3	3	2
Kenrick & Jefferson, Ltd.	Mr. P. R. Redman ...	1	3	4
Kent Brass Foundry, Ltd.	Mr. G. O. Thompson	15	2	7
Kent Car Exchange	Mr. H. Brewerton ...	2	1	7
Kent Carriers	Mr. L. C. Rogers ...	13	6	8
Kent County Constabulary (Cranbrook Sub. Div.)	Insp. G. E. Cash ...	9	10	8
Kent County Constabulary (Malling Div.)...	Supt. G. V. Ingram	23	16	4
Kent County Constabulary (Malling Reserve Div.)	... ...	7	16	0
Kent County Constabulary (Wrens Cross)	Chief Supt. W. Shepherd	2	14	0
Kent County Council (Architect's Dept.) ...	Mr. T. M. Allen ...	6	11	6
Kent Education Committee, Springfield ...	Mr. C. Turl	24	4	4
Kent Education Committee (Steward's Dpt.)	Mr. F. Card	15	10	0
Kent County Council (Sessions House Rm. 47)	Mr. H. G. Hilder ...	42	9	8
Kent County Council (Sessions House Cleaning Staff)	Mr. F. B. Turner ...	17	6	4
Kent County Council (Division 2, Linton)	Messrs. J. W. Pell and A. Higgins ...	18	1	2
Kent County Council (Supplies Dept.) ...	Mr. E. T. Sands ...	41	0	4
Kent County Council (Surveyor's Dept.) ...	Messrs. W. Surman and W. Wood ...	13	19	3
Kent County Council (Leybourne Grange Colony)	Mr. J. C. Catterall ...	20	4	4
Kent County Mental Hospital, Barming, Male and Female Nursing and Artisan Staffs	The Matron and Mr. F. Mosses ...	129	16	10
Kent Hop & Fruit Farms, Ltd.	Mr. W. R. Watson ...	16	15	0
Kent Insurance Committee	Mr. H. G. Hoad ...	10	3	0
"Kent Messenger" Office	Mr. R. Moon ...	40	4	6
Kent Territorial Forces Army Association...	... ...		17	4
Kentish White Brick Co.	Mr. E. Nephews ...	15	8	2
Kenward Estate	Mr. E. Saunders ...	4	6	8
Kettle, H. E., Ltd.	Mr. F. Pert	7	7	2
Kidman, F.	... ...	1	13	4

PAY DAY FUND SUBSCRIPTION LIST—*continued.*

Firm.	Representative.	Amount. £	s.	d.
Killick, S. & L., Ltd.	... ...	7	4	4
Kiln Barn Farm	Mr. A. W. Sears ...		14	10
King Bros.	Mr. H. Clark... ...	3	0	8
King, G. H. & Son	Miss Moss	3	8	8
King, J.	Mr. G. Colegate ...	4	5	4
King, Hughes & Howse	Mr. O. C. Field ...		6	6
"King's Head," Staplehurst, Customers of	Mr. L. Mercer ...	12	2	8
Kingston	Miss K. Conroy ...		19	4
Kitchin, J.	... ...	4	16	8
Kleinwort, H. G.	Mr. B. J. Mercer ...	32	11	6
Ladds Court, Chart Sutton	Mr. C. Norris ...	7	19	8
Lamb, Mr. W.	... ...	13	19	6
Lampitt, A. D., Ltd.	Mrs. M. E. Lampitt	2	3	8
Langridge, R. T.	Mr. W. Beech ...	2	10	6
Lanthorne Teashoppe...	... ...		—	
Larkin, Wm. R.	... ...	1	10	0
Larking & Larking	Miss N. Cuckney ...	5	13	6
Latter, E.	Mr. T. Singyard ...	7	17	4
Lawrence, R. & Sons	... ...	34	5	6
Lawrance, W.	... ...	2	9	10
Laurence, Wm., Ltd. (Wholesale)... ...	Mr. A. C. Streatfield	25	3	7
,, ,, (Retail)	Mr. A. V. Harrisson	6	2	0
Lead Wool Co., Ltd.	... ...	35	10	3
Leaver, Jesse	... ...	13	15	6
Leavers Lodge, East Peckham	Mr. R. Saunders ...		—	
Leavey, G. H. & Co., Ltd.	Miss E. Earll ...	8	15	2
Leeds Castle Estate, Yard	Mr. J. Cooper ...	5	2	2
Leeds Hospital Fund...	Mr. W. C. Taylor ...	9	7	4
Le Feaver, P.	... ...		15	10
Leney, F. & Sons, Ltd.	Mr. B. J. Pickett ...	26	3	0
Leney's Table Waters, Ltd.	... ...	2	7	2
Len Cabinet Works	Miss M. A. Shepherd	88	9	1
Lennards, Ltd.	Mr. S. H. Hutchings	1	9	4
Lindridge, H., Exors. of	Miss L. Lindridge ...	8	9	6
Linton—	£ s. d.			
Cornwallis, Right Hon. Lord (Gift) ...	... 5 17 0			
Linton Park Employees	... 11 14 0			
Linton Village	... 6 6 0			
		23	17	0
Little, S. H.	Mr. R. Gardner ...	7	17	7
Little Cossington Farm	Mr. A. Cox	5	19	6
Liverpool Victoria Friendly Society ...	Mr. F. Hanild ...	3	1	8
Loddington Farm	Mr. F. Tolhurst ...	5	4	0
Loder's Transport, Ltd.	... ...	4	1	10
Loder & Payne	Miss Vidler	7	10	7
London Manchester Insurance Co., Ltd. ...	... ...	4	0	0
London & Rochester Trading Co., Ltd. (Hutson's Branch)	Mr. R. W. Vidler ...	11	18	4
Long, C.	Mr. W. L. Davis ...	1	5	0
Loose Court Farm	Mr. W. Barnes ...	5	0	9
Loose Post Office	Mr. T. Blackford ...		16	8
Lord Raglan Inn, Staplehurst	Mr. A. J. Smith ...	4	3	10
Lowther Manufacturing Co.	Mr. D. M. Chave ...		12	9

PAY DAY FUND SUBSCRIPTION LIST—*continued.*

Firm.	Representative.	Amount. £	s.	d.
Loyal Albert Lodge, West Malling ...	Mr. A. A. Harryman	7	2	0
Luck, W. H.	... ...	8	4	8
Lucking & Berry	Mr. L. C. Dann ...	2	0	0
Lyle, D. T. J. & Sons, Ltd.	... ...	4	18	0
MacEchern & Co., Ltd.	Mr. J. Cheeseman ...	20	12	7
Maidstone Athletic Ground	Mr. W. J. Elphee ...		8	8
Maidstone Borough—Accountant's, Town Clerk's, Museum and Health Departments and Police Pensioners	Mr. W. G. Cuckney	21	9	11
Maidstone Corporation Electricity Works ...	Mr. S. J. Driver ...	178	14	9
	Mr. R. S. Blake ...	42	11	7
Maidstone Borough Police	The Chief Constable	23	13	2
Maidstone Borough, Surveyors' Department	... ...	119	8	10
Maidstone Corporation Transport Department	Mr. H. O. Baker ...	53	9	0
Maidstone Cemetery	... ...	7	18	2
Maidstone Co-operative Society, Ltd. ...	Mrs. L. Lindow ...	27	10	10
Maidstone Dairies, Ltd.	Miss E. Mace ...	8	11	0
Maidstone and District Motor Services, Ltd.	Mr. P. Graefe ...	163	5	4
Maidstone and District Laundry Co., Ltd.	Mr. P. A. Smith ...	42	18	0
Maidstone and District Teachers' Association	Mr. J. P. Wilkinson	81	17	6
Maidstone Egg Packing Station	Mr. T. Osborn ...	3	7	0
Maidstone Gas Co.	Mr. A. Beeching ...	90	15	9
Maidstone General Post Office	Mr. F. J. Whibley ...	62	12	3
Maidstone General Post Office, Eng. Staff ...	Mr. A. King	15	18	2
Maidstone Golf Club	Mr. Daley	1	13	8
Maidstone Prison Staff	Mr. J. R. Riorden ...	3	15	4
Maidstone Radio Central Exchange ...	Mr. W. S. Goldsmith	2	3	4
Maidstone Rural District Council	Mr. G. G. Letchford	13	4	4
Maidstone Typewriting Agency	... ...		16	3
Maidstone Waterworks	Mr. W. C. Cooper ...	20	5	0
Maidstone Window Cleaning Co.	... ...	2	12	0
Maison Jean	Mr. Brooks	7	14	4
Malling Rural District Council	Mr. F. G. Jones ...	26	6	0
Manser, W. & Sons	Miss D. Ames ...	2	12	0
Manwaring, C., Ltd.	Mr. G. W. Miller ...	3	7	0
Manwaring, E. L.	... ...	3	11	4
Manwaring, Miss E.	Miss D. Thomas ...	7	10	0
Manwaring, F. & W.	Mr. W. Manwaring...	2	13	6
Marks & Spencer, Ltd.	Mr. K. MacPherson	29	17	6
Marsh & Son	... ...	2	2	2
Martin, A. E.	... ...	1	16	10
Martin, D. J.	... ...		14	9
Martin, S. W.	... ...	1	4	0
Martin, Cheshire, Ltd.	... ...	1	6	0
Marley Tile Co., Ltd.	Mr. J. W. Borgia ...	50	3	3
Maskell & Son	Mr. E. H. Potter ...	3	0	8
Mason, E. & Co.	Mr. E. Weller ...	13	4	6
Maxted, J. Mrs.	... ...	3	6	0
Maypole Dairy Co., Ltd.	Mr. C. E. Turner ...	2	2	4
McIlroy's of Kent, Ltd.	Miss G. E. Morris ...	6	4	10
Medway Catchment Board	... ...		13	2
	Mr. F. Finley ...	4	17	6
Medway Clubs Brewery	... ...	4	15	9

PAY DAY FUND SUBSCRIPTION LIST—*continued.*

Firm.	Representative.	Amount. £	s.	d.
Medway Corrugated Paper Co.	Mr. H. Winton ...	278	14	7
Medway Lower Navigation Co.	Mr. A. H. Reed ...	4	7	8
Medway Milling Co., Ltd.	... ...	14	2	4
Medway Oil & Storage. Co.	... ...	3	3	0
Medway Paper Sacks, Ltd.	Mr. J. R. V. Foster	166	2	0
Mercer, J. C. H.	... ...	1	9	0
Mereworth, Viscount Falmouth's Estate ...	Mr W. Eversfield ...	3	9	4
Mereworth Parish	Mr. H. S. Tapping ...	28	4	2
Midmore & Hall	... ...	7	18	3
Mid Kent Gas Co.	Mr. T. Hilder ...	19	0	2
Mid Kent Hygienic Laundry	Mr. F. Webster ...	4	10	6
Mid Kent Water Co.	Mr. W. H. Hodgson	16	5	8
Miles, R. S. & Co.	Mr. P. W. Elmore ...		17	4
Mills, C. E.	... ...		—	
Mills, R. P.	... ...	13	0	4
Millen & Ashbee	... ...		—	
Miller, T. H., Exors. of	... ...	5	9	2
Milgate Estate	Mr. A. C. Byam ...	2	3	4
Miglio, P.	... ...	1	12	6
Modern Press, The	Mr. C. J. Dowdell ...	5	14	10
Monckton, A. S.	Mr. C. Paine ...		—	
Monckton, W. & H.	... ...	8	17	4
Monk, A. J.	... ...	4	11	10
Monro, G., Ltd.	Mr. H. R. Hughes ...	4	1	9
Moors Farm, The, Marden	Mr. E. Parks ...	6	10	6
Morling, Ltd.	Miss G. Sloman ...	5	11	7
Morphews Farm	Mr. W. Taylor ...	1	12	2
Mosley, R. J.	Mr. W. E. Mosley ...	1	12	6
Mosley, H.	Mr. H. J. Mosley ...	1	11	4
Moxham, J.	... ...	1	6	0
Munn, R. N.	... ...	1	6	0
Murdoch, Lieut.-Colonel—Barn Hill Farm	... 4 15 4			
Buston Farm ...	... 22 6 0			
Linton	... 7 16 0			
		34	17	4
Murdoch, Murdoch & Co.	Mr. E. Howard ...	3	9	4
Murray, J. J.	... ...		18	0
National Provincial Bank, Ltd.	... ...	3	2	8
Neuchatel Asphalite Co., Ltd.	Mr. C. R. Gregory ...	33	13	0
New Town Fund, W. Malling	Mr. A. C. Gilbey ...		—	
Nichols, J. & Son, Ltd.	Mr. E. P. Rawlins ...	24	7	11
Noakes, S. W. H.	... ...	2	7	8
Noelite, Ltd.	... ...	7	13	10
Norman, A.	... ...	2	18	6
Normand Garage, Ltd.	Miss J. Thom ...	1	12	6
North Kent Window Cleaning Co.	Mr. D. Munn ...	4	14	0
Norton, Capt. R. A., R.N., J.P.	Mr. T. A. Hemsley ...	6	11	3
Oakwood Park Estate...	Mr. E. Harris ...	4	3	5
Offham Village	Miss K. Humphrey	6	14	4
Ovenden Bros. & Hughesman	... ...	8	7	4
Owen's Wireless Service	Mr. J. Owen ...	1	5	0

PAY DAY FUND SUBSCRIPTION LIST—*continued.*

Firm.	Representative.	Amount. £	s.	d.
Paine, Denniss & Co.	Mr. E. J. Oliver ...	21	10	0
Paine, H. Junr.	... ...		—	
Pascall, Thos. & Sons	... ...	9	15	0
Patchell, E.	... ...	2	2	0
Payne, H., Ltd.	Miss P. Emmerson		13	2
Payne's Stores	Mr. A. J. Batson ...	2	16	10
Peake, H. & W.	... ...		—	
Pearce, Geo. & Sons	... ...	2	6	6
Pearl Assurance Co.	Mr. H. J. Payne ...	8	17	8
Pearson, A. C.	... ...	1	6	0
Peasley, E. G. & Son	... ...	3	11	6
Phillips' Motors, Ltd.	... ...		—	
Phillips, Walter	Mr. G. Marden ...	8	10	6
Phœnix Assurance Co., Ltd.	... ...	5	0	0
Pickfords, Ltd.	... ...	2	17	10
Pierce, F. & Sons	... ...	2	12	8
Pierce Bros.	... ...	2	0	0
Pine & Sons	Mr. J. W. Still ...	8	12	6
Pocock, H. J.	Miss May	20	8	6
Powell Son & Reed	Mr. G. Powell ...	1	11	0
Power Petroleum Co., Ltd.	Mr. R. A. G. Brooking	5	4	3
Preston Hall Industries	Mr. J. Stott	38	14	6
Primrose & Len Dairies, Ltd.	Miss E. Cullen ...	12	8	6
"Prince of Wales," East Malling ...	Mr. G. Waters ...		—	
Priory Staff	... ...	2	12	0
Prudential Assurance Co., Ltd.	Miss D. C. Williams	1	6	0
Prunella...	Miss F. Hodgkiss ...		4	0
Randall, F. W. & Co., Ltd.	Miss E. Rootes ...	3	9	6
Railway Hotel, Headcorn	... ...	7	4	7
Reader, A. & Co., Ltd.	... ...	13	17	4
Reader, A. W.	Mr. T. Savage ...	6	18	8
Reader, Walter & Sons	Mr. W. Reader, Junr.	6	3	6
Red Hill Farm, Wateringbury	Mr. A. E. Tompsett	3	0	3
Reed, A. E. & Co., Ltd., Aylesford ...	Mr. G. H. Sleigh ...	704	17	0
Reed, A. E. & Co., Ltd., Tovil	Mr. J. H. Harris ...	228	11	0
Reeves, Francis	Mr. A. E. Cheeseman	15	13	4
Reeves, W. E. (Maidstone)	... ...	1	14	8
Rego Clothiers	Mr. J. Abbot... ...		19	6
Reid, Lieut.-Colonel A. W.	... ...	2	12	0
Reliance Transport Co.	Mr. A. J. Hawkes ...	1	14	8
"Rider Motor Exchange"	Mr. J. A. S. Hitch ...	2	7	4
Road Transport & General Insurance Co., Ltd.	Miss M. E. Turley ...	1	8	2
Robson, R. W.	Mr. W. C. Short ...	3	9	4
Rowland, W. & Son	... ...	1	14	8
"Roma"	Mr. W. E. Poole ...		—	
Rootes, Ltd.	... ...	34	7	4
Roseacre Laundry	Miss D. Turrell ...	11	4	0
Royal Insurance Co., Ltd., Maidstone ...	Mr. J. King	10	6	2
Royal London Mutual Assurance Co. ...	Miss E. Vanson ...	1	14	8
Royal Oak, Marden	Mrs. H. K. Henham	15	14	2
Roydon Hall Estate	Mr. T. Hadey ...	3	5	0
Rumwood Court Estate	Mr. R. Sillars ...	4	14	0

PAY DAY FUND SUBSCRIPTION LIST—*continued.*

Firm.	Representative.	Amount £	s.	d.
Ryarsh Brick and Sand Co.	... ...	24	19	2
Sales, C. & Co.	... ...	2	3	4
Sales, S. A.	... ...		—	
Sanders, S. P.	Mr. W. Shepherd ...	30	4	7
Sandford, Bros.	... ...	2	12	0
Savage, F. D.	... ...	2	3	4
Scott, T.	Mr. Greening ...	3	14	6
Serck Radiators, Ltd.	Mr. L. A. Rowe ...	3	18	10
Sergeant & Parks	Mr. J. S. C. Mayger	8	2	4
Sharp, E. J.	Mr. F. E. Coleman...	2	4	2
Sharp, Edward & Sons	... ...	472	6	0
Shell-Mex & B. P.	Mr. A. R. Balls ...	2	13	0
Shenley Farm	... ...	5	10	2
Simmonds, C.	... ...	1	1	8
Skinner, Thornton & Sons, Caring and Merriams Farms	Mr. H. F. Harding...	8	19	10
Skinner, Wm. & Sons, Brishing & Boughton Place Farms and Quarry	... ...	14	7	5
Smith, Albert	... ...	1	13	7
Smith, A. & Co.	Mr. E. Ward ...	7	17	0
Smith Bros., Laddingford	Mr. W. J. Styles ...	3	0	8
Smith Bros., Maidstone	... ...	1	5	0
Smith, C. S., Tovil	... ...	4	14	0
Smith, C. S., Boughton Monchelsea ...	... ...	1	11	8
Smith Garages, Ltd.	... ...	1	6	0
Smith, H. G., Gate House Farm	... ...	2	12	0
Smith, H. G., Furminger Farm	Mr. F. Tompsett ...	3	2	10
Smith, H. G., Lyewood Farm	Mr. T. W. Craddock	4	18	10
Smith, N. L.	... ...		12	2
Smith, Norman (Indoor Staff)	Mr. H. Hammond ...	2	14	6
Smith, Selby	... ...		6	8
Smith, W. H. & Son	... ...	3	16	8
Smith, Walter (Malling) Ltd.	Mr. R. R. Thompson	2	8	9
Smith & Vinson	... ...	7	8	10
Smithers, F.	Miss E. Lindsey ...		8	8
Smythe, J. L.	... ...		18	10
Smythe, J. & A. S., Ltd.	... ...	9	16	0
Snodland Post Office	Mr. H. Hunt ...	1	17	3
Southern Railway—				
Aylesford	Mr. Dyke	7	11	7
Barming	Mr. W. Coy ...	2	4	9
Bearsted	Mr. S. Kitchen ...	5	11	7
Cranbrook	Mr. C. Marshall ...	2	4	4
East Farleigh	... ...	4	14	11
Halling	Mr. E. Cook ...	2	4	4
Headcorn	... ...	9	7	6
Lenham	Mr. R. Spice ...	1	6	8
Maidstone East	Mr. G. E. Sadler ...	25	8	0
Maidstone West, Passenger Dept. ...	Mr. H. S. Peacock ...	38	1	10
Maidstone West, Goods Department ...	Mr. R. T. Gessey ...	26	15	11
Maidstone West, Loco. Department ...	Mr. H. Hoad ...	6	1	4
Malling	Mr. F. Webb ...	3	15	6
Marden	Mr. P. Back	4	5	9

PAY DAY FUND SUBSCRIPTION LIST—*continued.*

Firm.	Representative.	Amount. £	s.	d.
Southern Railway—*continued.*				
Snodland	Mr. F. W. Cook ...	6	8	4
Staplehurst	Mr. H. Breakspear ...	3	14	2
Wateringbury	... ...	4	8	2
Wrotham	Mr. C. Wood ...	10	6	6
Yalding	Mr. E. Knight ...	1	18	6
Southern Silica, Ltd.	Mr. H. Gladdish ...	9	15	4
South Eastern Eng. Co., Ltd.	Miss A. Sills ...	16	6	0
"South Eastern Gazette," Ltd.	Mr. C. G. Beeching	7	3	2
South Kent Water Co.	Mr. W. H. Hodgson	6	7	2
Spiers, W. & Co.	Mr. W. Greenaway...	2	12	0
St. Francis School Parents' Association ...	... ...	1	8	10
Staplehurst Parish Hospital Fund	Mrs. Vane	3	18	0
Stapley, Miss	... ...	1	18	8
Star Laundry	Mr. A. Poile	13	9	2
Starnes, H.	Miss D. Parkes ...	2	1	11
Stewardson, H.	Miss M. Young ...		—	
Stonham & Co.	Miss L. Girdlestone	4	16	0
Stonham, R. H.	Mr. W. G. Brunger	3	14	2
Stuarts Express Dyers & Cleaners, Ltd. ...	Miss D. G. Hibbin ...	5	3	2
Stuffins Bros.	Mr. J. E. Gorham ...	4	4	2
Style & Winch, Ltd.	Mr. R. Sharp ...	109	0	6
Sunnucks, S.	... ...	1	17	8
Super Cinemas (Maidstone) Ltd.	Mr. W. Vernon ...	8	6	4
Talbot Estate Sand Pits	Mr. C. E. Francis ...	6	16	8
Tassell, E. W....	... ...	6	1	8
Taylor, E. & Son (Barming)	Mr. R. Taylor ...	5	10	6
Taylor, E. & Son (Marden)	Mr. W. Broad ...	1	16	3
Taylor E. & Son (West Malling)	... ...	6	8	6
Taylor, Hy. & Son	Miss Tye	3	19	11
Telford & Co.	Mr. A. P. Fry ...	7	7	6
Terry & Co., Offham (East Kent) Ltd. ...	... ...	31	17	0
Thorpe, W. E. & Son	Miss D. M. Clark ...	2	9	8
Tilbury Contracting and Dredging Co., Ltd.	Mr. A. J. Howes ...	19	6	6
Tipples, F. S.	... ...	2	12	0
Tipples, S. T.	... ...	2	7	6
Tipples, W.	... ...	4	15	4
Tomlin, J. & Son	... ...	1	4	6
Tompsett, John	... ...		—	
Tompsett, P. & H.	Mrs. E. Ottaway ...	3	11	4
Tompsett, W. R.	Mr. J. Excell ...	1	19	0
Tonbridge Road Garage	Mr. W. Farley ...	2	17	10
Topley & Wenham	Miss K. Fowler ...	6	2	10
Tovil Hospital Fund	Mr. Waite	8	2	6

PAY DAY FUND SUBSCRIPTION LIST—*continued.*

Firm.	Representative.	Amount. £	s.	d.
Town & Fry	Mr. G. Fry	5	4	0
Townend, Rev. D. A. and Family ...	... ...	1	6	0
Townsend Hook & Co.	Mr. R. H. Smith ...	132	6	1
T. S. Motors, Ltd.	Mr. T. W. Baillie ...	119	15	3
Trinidad Leaseholds	Mr. Howard	5	1	0
Tylands Farm	... ...	2	7	8
Tylers Garage, Ltd.	Mr. R. Hollen ...	1	11	0
Underwood Typewriter Co., Ltd.	... ...		8	8
Upson & Co.	... ...		15	2
Usmar, Walter	Mr. R. W. Hammond	4	8	10
Vant, J. & Son	... ...	2	19	8
Vaughan, E., Ltd.	Mr. G. Stuart ...	4	13	4
Vigor, Mrs.	... ...		15	8
Vinson, R. (Nettlestead Court Farm) ...	Mr. T. Longley ...	8	4	4
Vinson, R. (Bow Hill Farm)...	... ...	7	16	4
Vinson, R. (Barming)...	... ...	6	18	0
Viner & Pinch	Miss A. Wilkins ...	3	19	0
Vivish & Baker	... ...		—	
Wakefield, R. & Sons	... ...	17	19	8
Walker, J. & Co., Ltd.	Miss K. West ...	3	5	6
Walker, G. W....	... ...	3	1	0
Wallis, Bryant & Boorman	M. F. Boorman ...	1	16	10
Wallis, G. E. & Sons, Ltd.	Mr. C. J. Clarke ...	47	13	7
Walsall Conduits	Mr. P. J. Marshall	1	6	10
Walter, Charles (J. Birch)	... ...	27	1	2
Warren Produce Co.	... ...		—	
Wateringbury Gas Co.	Mr. D. Hodges ...		17	8
Waterman, J.	... ...		10	5
Waters, G.	... ...		6	6
Watkins, W. C.	... ...		—	
Watson, Percy	Mr. E. Hart ...	1	2	9
Webb, J. B.	... ...		15	4
Wedge, J.	... ...		16	3
Weeks, Jesse	Mr. V. T. Kedwell ...		19	6
Weeks, W. & Sons, Ltd.	Mr. T. Wickens ...	30	5	6
Wenham, E. & Others	... ...		—	
West Malling Post Office	Miss Baldock ...	2	10	6
Western, F.	... ...	3	0	0
Weston, G. and Others	... ...		13	0
Weston, J. P.	... ...		—	
Westons (Kent), Ltd.	Mr. F. Russell ...		—	

PAY DAY FUND SUBSCRIPTION LIST—*continued.*

Firm.	Representative.	Amount. £	s.	d.
Whitcombe, G. & Son...	...	1	14	8
White, J. C. (Drapers) Ltd. ...	Miss F. C. Reeves ...	6	10	1
White, Timothy & Taylors, Ltd.	Mr. J. Ruddy ...	1	16	10
White, Major H. B. H., D.S.O.	...	1	17	6
Whitehead, Thomas & Urmston	...	3	11	10
Wickham, G. H. & Co.	...	3	13	2
Wickins, A. J. ...	...	1	14	8
Wilkinson & Co.	Mr. A. R. Reeder ...	7	7	0
Willet & Robinson, Ltd.	Mr. P. Robinson ...	42	1	8
Willington Parish Fund	Mr. A. Blackman ...	2	14	6
Wilson, A. T. ...	...	2	4	10
Winterhalter, D.	Mr. W. G. Lowe ...	2	3	2
Woodall, H. ...	Mrs. B. Woodall ...	3	17	10
Woolworth, F. W. & Co.	Miss E. Bromley ...	12	3	4
Worley's Stores	Mr. Guest ...	2	5	8
World's Stores ...	Mr. W. J. Baker ...	2	15	8
Worsfold, E. L.	...	1	11	8
Wright, S. J. ...	...	5	7	4
Wright, L. F. & Co. ...	...	10	2	6
Wynn & Sons...	...	1	14	8
Yeoman Garage (Maidstone) Ltd.	Miss G. Rumbold ...	3	13	0
Yeoman Nurseries, Ltd.	Mr. E. A. Abery ...	5	5	8
Young & Cooper	Mr. J. W. Whyman	13	3	11
Daykin, Capt. (Collector) Individual Subscribers ...		233	13	7

Sundry Receipts—	£	s.	d.	£	s.	d.
Boro' Hill Farm, Yalding	2	10	8			
Crabtree Farm, Chart Sutton		17	4			
Brewerton Bros., per Official Receiver...		3	5			
Rumbelow, E.		13	0			
Southern Railway, Kemsing		7	7			
				4	12	0
				£9,147	2	0

West Kent General Hospital,

(Incorporated)

MAIDSTONE.

APPLICATION FOR BENTLIF NURSE.

To be given to the Matron.

Date

Name Age

Address

Nature of Illness

Accommodation for Nurse as to—

(*a*) Room.

(*b*) Board.

(*c*) Or at Hospital on payment of 10/- a week.

NOTE.—In Infectious cases the Nurse *must always* be boarded and lodged at the Patient's House.

To be Signed by the Medical Attendant.

I certify that the above-named Patient requires a Nurse, and in my opinion is unable to pay the usual charges for the services of the same.

Signed,

This application must be approved by a Member of the Committee of the West Kent General Hospital within seven days, or the Nurse will be withdrawn.

Signed,

Member of Committee.

NOTE.—Should the services of the Nurse be required for more than three weeks, renewed application must be made. In no case will the Bentlif Nurse be available for one patient for more than six weeks unless by special permission of the Committee of the West Kent General Hospital.

The Nurse will conform to the ordinary rules for private Nurses.

DAYS OF ATTENDANCE FOR OUT-PATIENTS.

Medical:

Mondays and Thursdays at 11 a.m.
Fridays at 2 p.m.

Surgical:

Mondays, Thursdays and Saturdays at 12 noon.

Orthopædic:

Fridays at 9.30 a.m.

Dental Cases:

Wednesdays and Saturdays at 11.30 a.m.

X-Ray Dept.:

Tuesdays and Fridays not later than 11.30 a.m. (Private Patients from 2 p.m. by appointment).

Artificial Sunlight Dept.:

Mondays at 2 p.m. and Thursdays at 9 a.m.

Psycho-Therapy Dept.:

Thursdays at 2 p.m.

Radium Clinic:

Wednesdays at 12 noon.

VISITING DAYS FOR IN-PATIENTS.

Wednesdays and Sundays, 1.30 to 3 p.m.

(Not more than Two Visitors allowed at the bedside at one time).